

WELCOME TO



**Specializing in a wide variety
of Quality Sign Supplies & Lightning
fast wholesale graphics**

**Bringing you the products you need to
succeed for over 76 years!**

**With our extensive inventory most
items ship SAME DAY!**

Customer Service



Debra, Nikki, Yvonne

The Mich's



Scott Mich Ben Mich
President

Materials/Shipping Department



Mickey, Vince, Jim,

Graphics Department



Diane, Nellie, & Tom



Greg McKay - General Manager

Sales Department



Joe Balabuszko

Look for us at Trade Shows Around the U.S.A.



This table is interactive click on the product and it will take you to that page.

3D-Doming Kit
3M 180 Series Controltac
3M 3630 Series Translucent Film
3M 3990 Diamond Grade Reflectives
3M 680 Series Reflectives
3M 7125 Series Cast Film
3M 77 Spray Adhesive
3M Air Release Tool
3M Electrocut™ Film
3M Protective Overlay Film
3M SCPS-2 Application Tape
Aluminum Sign Blanks
Application Squeegees
Avery A- Series Reflective
Avery A-4 Opaque
Avery A-5 Shade Shifter
Avery A-6 Opaque
Avery A-6 Translucent
Avery A-7 Opaques
Avery A-9 Opaques
Avery A-9 Translucent Pantone®
Avery A-Series Fluorescents
Avery A-Series Metallics
Avery A-Series Special Adhesive Films
Avery Dry Erase
Avery Frosted Film
Avery Holographics Film
Avery Metallized/Leaf Films
Avery MPI Solvent Printable Media
Avery Overlaminates
Avery Pearlescent
Avery Perforated Window Film
Avery Printed/Camouflage Films
Avery Screen Print Films
Avery Solvent Digital Banner Materials
Avery Surface Protection Film
Avery True Shadow
Avery Water based Ink Jet Media
Banner Hem Tape
Brushes and More
Coburn Safe-Glo®
CoroClaw
Coroplast & Gator-Plast Sheets & Blanks
Custom Roll Striping
Desgin Board
Digital Measuring System
Drawing & Pounce Paper
EMC 500 Series Calendered Film
EMC Terms
Frog Juice Clear/Colors
Gemini Foam Tapes
General Formulations Digital Overlaminates
General Formulations Solvent Ink Jet Media
Gold Leaf & Gilding Supplies
Gorilla Glue/Tape
Graphics Department Services
Guardian Knife Guide
HangTight Banner Hangers
Hartco Sandblast Materials
Hiker Grommet Press and Supplies
Hold-on Grommets
Image One Banner Trak Systems
Image One Promo-Frame
Image One Real Estate Frame
Image One Ultimate Banner Stand
Lil'Chizlers
Mack Paint Brushes
Magentic Specialty Products
MBX Vinyl Zapper Removal Tool
Nudo Sign Panels and Blanks
Olfa Blades and Cutters
One Shot Lettering Enamels & Bulletin Colors
One Shot Primers/Blockouts
One Shot Reducer/additives
Outdoor Banner Stands
Pinstriping Supplies
Plasticade® Portable Sign Stands
Plast-Kut Coroplast Cutter
Plotter Blades
Polysign Molded Sign Stands
Promo Phosphorescent
Quick-Stic Banner System
R Tape AT-60 Clear Application Tape
R Tape Conform Series Application Tape
R Tape Eclipse Overlaminating Films
R Tape Vinyl EFX Decorative Films
R Tape Vinyl Outdoor Durable Films
R Tape Vinyl EFX Wide Format Printable Film
Rapid Tac™ Products
Real-Estate Frames and Scroll Brackets
Release Liner
Retractable Banner Stands
Rich Art Poster Paint
Rich Art Window Paint
Rivet Brushes
Rotator Application Tape Dispenser
Sabel® Block Roller
SawTrax Panel Saws
Scooter Board
ScrapeRite® Plastic Razor Blades
Sealit Pen
Sign Cees
SignGold Genuine Gold Leaf Vinyl
Sintra Expanded PVC Sheets
Slitting/Premasking Services
Sooper "U" Brackets
Sooper Edge Ruler
Sooper Suction Cup Hooks
Specialty Materials Heat Transfer Products
Springer Sidewalk Signs
Squeegee Handles
SS-1 Adhesive/Decal Remover
Stabilo Pencils
Static Cling Vinyl
Steel Sign Blanks
StepStake® Wire Yard Stakes
Stripe Applicator Felt Squeegee
SuperSucker™ Banner Holder
Tape Owner Application Tape Dispenser
The Big Blade Removal Tool
Torpedo Rivet Tool
TransferRite® Application Tapes
Tweezers
U.S. Banner Materials
U.S. Banner Solvent Digital Banner Materials
Universal Sign Base
UPS Ground Transit Map
Velcro® Fastners
Vinyl Storage Racks
X-acto Blades and Holders
X-Treme Cutting Mat
Zeronine Gerber Edge Ribbons
Zeronine Roland Ribbons



Avery 900 Ultimate Cast Opaque

9-year high performance, premium quality, high-gloss cast opaque vinyl that has become the industry standard for durability, cutting and weeding. 2.0 mil film with permanent solvent adhesive on a 78# liner. Can be used over rivets, corrugations and compound curves.

Excellent for all your thermal printing needs.

New Product #'s	New Product #'s	New Product #'s
UC-900-101-O A9001-O White*	UC-900-965-O A9265-O Sandstone	UC-900-670-O A9570-O Vivid Blue
UC-900-102-O A9002-O Matte White*	UC-900-970-O A9270-O Buckskin	UC-900-675-O A9575-O Interstate Blue
UC-900-103-O A9003-O Clear	UC-900-978-O A9278-O Cocoa	UC-900-678-O A9578-O Peacock PMS® 300C‡
UC-900-104-O A9004-O Matte Clear	UC-900-995-O A9295-O Brown	UC-900-679-O A9579-O PMS® Reflex BlueC‡
UC-900-105-O A9005-O True White*	UC-900-404-O A9304-O Warm Red ‡	UC-900-680-O A9580-O Sapphire Blue
UC-900-810-O A9010-O Light Gray	UC-900-405-O A9305-O Holiday Red PMS® 1797C‡	UC-900-682-O A9582-O PMS® Process Blue C‡
UC-900-820-O A9020-O Palm Oyster	UC-900-406-O A9306-O PMS® Red 032C†	UC-900-690-O A9590-O Light Navy
UC-900-869-O A9069-O Silver Shimmer PMS® 877C†	UC-900-315-O A9315-O Tangerine	UC-900-695-O A9595-O Dark Blue
UC-900-825-O A9025-O Light Ash Gray	UC-900-415-O A9318-O Luminous Red	UC-900-697-O A9597-O Dark Navy Blue
UC-900-830-O A9030-O Slate Gray	UC-900-421-O A9321-O Firecracker PMS® 485C†	UC-900-703-O A9603-O Seafoam Green
UC-900-835-O A9035-O Medium Gray	UC-900-425-O A9325-O Tomato Red	UC-900-705-O A9605-O Dark Aqua
UC-900-804-O A9050-O Pewter	UC-900-430-O A9330-O Cardinal Red	UC-900-709-O A9609-O Light Sage
UC-900-855-O A9055-O Dark Gray	UC-900-445-O A9345-O Fire Red ‡	UC-900-710-O A9610-O Spectra Everglade
UC-900-860-O A9060-O Medium Marine Gray	UC-900-450-O A9350-O Dark Red	UC-900-715-O A9615-O Real Teal
UC-900-180-O A9080-O Matte Black	UC-900-460-O A9360-O Spectra Red ‡	UC-900-720-O A9620-O Teal
UC-900-190-O A9090-O Black	UC-900-465-O A9365-O Apple Red	UC-900-730-O A9630-O Dark Teal
UC-900-202-O A9102-O Luminous Yellow‡	UC-900-470-O A9370-O Burgundy	UC-900-732-O A9632-O Lime Aid
UC-900-205-O A9105-O Butter ‡	UC-900-480-O A9380-O Burgundy Maroon	UC-900-733-O A9633-O Aquamarine
UC-900-206-O A9106-O PMS® Process Yellow C†	UC-900-511-O A9411-O PMS® Process MagentaC†	UC-900-635-O A9635-O Nautical Blue
UC-900-216-O A9113-O Lemon Zest PMS® 109C†	UC-900-513-O A9413-O PMS® Violet C†	UC-900-740-O A9640-O Spruce Green
UC-900-220-O A9120-O Canary Yellow	UC-900-515-O A9415-O Blossom	UC-900-750-O A9650-O Dark Ivy
UC-900-230-O A9130-O Medium Yellow ‡	UC-900-530-O A9430-O Magenta	UC-900-755-O A9655-O Vibrant Green ‡
UC-900-240-O A9140-O Sunflower	UC-900-535-O A9435-O Raspberry	UC-900-760-O A9660-O Apple Green
UC-900-250-O A9150-O Dark Yellow	UC-900-540-O A9440-O Plum	UC-900-765-O A9665-O Olive Green
UC-900-355-O A9155-O Apricot	UC-900-550-O A9450-O Deep Purple	UC-900-770-O A9670-O Kelly Green
UC-900-360-O A9160-O Orange	UC-900-726-O A9626-O Clover Green PMS® 354C‡	UC-900-772-O A9672-O Grow Green‡
UC-900-362-O A9169-O PMS® Orange 021C†	UC-900-565-O A9465-O Purple	UC-900-775-O A9675-O Bright Green
UC-900-380-O A9180-O Bright Orange	UC-900-575-O A9475-O Lavender	UC-900-785-O A9685-O Forest Green
UC-900-417-O A9317-O Real Red	UC-900-601-O A9501-O PMS® Blue 072C‡	UC-900-790-O A9690-O Deep Green
UC-900-905-O A9205-O Parchment	UC-900-602-O A9502-O Baby Blue PMS® 277C‡	UC-900-793-O A9693-O Dark Green
UC-900-910-O A9210-O Almond	UC-900-603-O A9503-O Tropical Blue PMS® 279C‡	UC-900-795-O A9695-O Polo Green
UC-900-920-O A9220-O Beige	UC-900-605-O A9505-O Copenhagen	
UC-900-921-O A9230-O Dark Beige	UC-900-615-O A9515-O Cadet Blue	
UC-900-935-O A9235-O Putty	UC-900-620-O A9520-O Shadow Blue	
UC-900-940-O A9240-O Camel	UC-900-625-O A9525-O Majestic Blue	
UC-900-253-O A9250-O Imitation Gold	UC-900-628-O A9528-O Midnight Blue PMS® 286C‡	
UC-900-952-O A9252-O Dark Taupe PMS® 466 C‡	UC-900-630-O A9530-O Olympic Blue	
UC-900-960-O A9260-O Terra Cotta	UC-900-640-O A9540-O Light Blue	
	UC-900-645-O A9545-O Peacock Blue	
	UC-900-650-O A9550-O Powder Blue	
	UC-900-657-O A9557-O Bayshore PMS® 292C‡	
	UC-900-652-O A9552-O Butterfly Blue	
	UC-900-655-O A9555-O Medium Blue	
	UC-900-659-O A9559-O Slate Blue PMS® 293 C‡	
	UC-900-665-O A9565-O Intense Blue	

‡=Pigmented adhesive. Not reversible or warranted for use in direct sunlight.

†=6yr. durability ‡=8yr. durability



Avery 900 Ultimate Cast Opaque Pricing

White/Black/Clear

Finished Size	Per Yard	10 Yard Rolls	50 Yards 1-3 rolls	50 Yards 4-6 rolls	50 Yards 7+rolls
15"	\$6.02	\$40.52	\$146.25	\$141.87	\$137.61
18"		\$45.75	\$175.51	\$170.24	\$165.14
20"		\$51.58	\$195.00	\$189.15	\$183.48
24"	\$9.63	\$61.40	\$236.37	\$229.76	\$222.87
30"	\$12.04	\$76.75	\$295.17	\$286.31	\$277.72
36"		\$98.24	\$356.68	\$345.98	\$335.60
48"		\$122.62	\$469.08	\$455.00	\$441.35
60"			\$585.82	\$568.25	\$551.20

*Available punched or unpunched please specify.

Colors

Finished Size	Per Yard	10 Yard Rolls	50 Yards 1-3 rolls	50 Yards 4-6 rolls	50 Yards 7+rolls
15"	\$6.02	\$42.14	\$162.37	\$157.50	\$152.77
20"		\$69.99	\$233.31	\$226.31	\$219.52
24"	\$10.23	\$66.82	\$258.21	\$250.46	\$242.95
30"		\$86.08	\$332.61	\$322.63	\$312.95
36"			\$457.49	\$443.77	\$430.46
48"		\$150.49	\$508.59	\$493.33	\$478.53
60"			\$645.55	\$626.47	\$607.68

*Available punched or unpunched please specify.

Masked Striping

Size	50 Yards	Size	50 Yards	Size	50 Yards	Size	50 Yards
1/2"	\$15.69	2"	\$32.41	6"	\$92.82	10"	\$151.14
3/4"	\$16.30	3"	\$48.63	7"	\$105.80	11"	\$166.25
1"	\$17.33	4"	\$63.36	8"	\$120.91	12"	\$176.81
1 1/2"	\$24.87	5"	\$79.26	9"	\$136.03		

Unmasked & other sizes are available.

Note: not all colors available by the yard, 36", or striping. Call for details.

Avery Vinyl with EZ-Apply™ Technology

A Revolutionary Way to Maximize Your Productivity



A-9 OPAQUE EZ

9 year high performance 2.1 mil cast vinyl with Avery's EZ-Apply™ technology.

New Product #'s

UC900-101-O EZ	A9001-EZ	White
UC900-190-O EZ	A9090-EZ	Black
UC900-220-O EZ	A9120-EZ	Canary Yellow
UC900-425-O EZ	A9325-EZ	Tomato Red
UC900-430-O EZ	A9330-EZ	Cardinal Red
UC900-793-O EZ	A9690-EZ	Deep Green
UC900-240-O EZ	A9140-EZ	Sunflower Yellow

New Product #'s

UC900-450O EZ		Dark Red
UC900-655-o EZ	A9565-EZ	Intense Blue
UC900-670-O EZ	A9570-EZ	Vivid Blue
UC900-680-O EZ	A9580-EZ	Sapphire Blue

Black/White

Finished Size	10 Yard Rolls	50 Yards 1-3 rolls	50 Yards 4-6 rolls	50 Yards 7+rolls
15"	\$47.74	\$185.22	\$179.66	\$174.27
20"		\$271.66	\$263.51	\$255.60
24"		\$296.35	\$287.46	\$278.84
30"	\$95.47	\$370.44	\$359.33	\$348.55
48"	\$152.75	\$592.70	\$574.92	\$557.67

Colors

Finished Size	10 Yard Rolls	50 Yards 1-3 rolls	50 Yards 4-6 rolls	50 Yards 7+rolls
15"	\$54.67	\$212.11	\$205.75	\$199.58
20"		\$311.25	\$301.92	\$292.86
24"	\$87.47	\$339.38	\$329.20	\$319.32
30"	\$109.33	\$424.22	\$411.49	\$399.14
48"	\$174.92	\$678.75	\$658.39	\$638.64

Place your orders on line at www.earlmich.com 24 hours a day!



3M Scotchcal Film 7125 Series

2 mil high gloss cast vinyl on 78# white kraft liner with high quality acrylic adhesive. Up to 7 year outdoor durability. Works great for thermal transfer printing.

7125-10 White	7125-38 Royal Purple	7125-85 Vista Yellow	7125-177 Shadow Blue
7125-11 Pearl Grey	7125-39 Tan	7125-86 Robin Egg Blue	7125-186 Bright Green
7125-12 Black	7125-41 Dark Grey	7125-88 Violet	7125-187 Wedgewood Blue
7125-13 Tomato Red	7125-46 Kelly Green	7125-89 Sandstone	7125-193 Mauve
7125-14 Bright Orange	7125-47 Intense Blue	7125-90 Antique White	7125-196 Apple Green
7125-15 Bright Yellow	7125-48 Purple	7125-96 Teal	7125-197 Light Navy
7125-17 Vivid Blue	7125-49 Beige	7125-98 Dark Violet	7125-263 Perfect Match Red
7125-19 Deep Mahogany Brown	7125-53 Cardinal Red	7125-99 Fawn	7125-273 Process Magenta
7125-20 Matte White	7125-54 Light Orange	7125-103 Magenta	7125-276 Bottle Green
7125-22 Matte Black	7125-56 Dark Green	7125-105 Harvest Gold	7125-307 Dark Aqua
7125-23 Deep Red	7125-57 Olympic Blue	7125-114 Transparent	7125-357 Bermuda Blue
7125-24 Terra Cotta	7125-58 Burgundy	7125-120 Satin Aluminum	
7125-25 Sunflower	7125-59 Putty	7125-130 Egg Shell	
7125-27 Indigo	7125-63 Geranium	7125-131 Satin Gold	
7125-29 Russet Brown	7125-64 Apricot	7125-139 Saddle Brown	
7125-31 Medium Grey	7125-66 Forest Green	7125-173 Salmon Pink	
7125-37 Sapphire Blue	7125-77 Peacock Blue	7125-176 Aqua	

WHITE/BLACK/CLEAR

Finished Size	10 Yard Rolls	10 Yards 4-6 rolls	50 Yards 1-3 rolls	50 Yards 4-6 rolls
15"	\$45.88		\$163.86	\$155.67
24"	\$68.92		\$265.06	\$251.81
30"	\$83.60	\$79.42	\$321.50	\$305.43
48"	\$136.91	\$130.07	\$526.56	\$500.23
60"			\$653.15	\$620.49

COLORS

Finished Size	10 Yard Rolls	10 Yards 4-6 rolls	50 Yards 1-3 rolls	50 Yards 4-6 rolls
15"	\$50.93		\$181.94	\$172.84
24"	\$78.14		\$300.52	\$285.50
30"	\$93.41		\$259.30	\$241.34
48"	\$155.50	\$147.72	\$598.08	\$568.18
60"			\$477.84	\$453.95

*15" & 30" Available punched or unpunched please specify



3M Products

3M Scotchcal® 180 Controltac Plus® with Comply®

2 mil 7 yr. repositionable film with Comply performance which allows air to escape from between the vinyl and application surface eliminating wrinkles and bubbles.

	180C-10 White		180C-12 Black		180C-114 Clear
	180C-13 Tomato Red		180C-37 Sapphire Blue		
Black & Finished Size	White	Colors	White	Colors	White
	10 Yards	50 Yards	Finished Size	50 Yards	Finished Size
	15"	\$58.22	\$219.79	30"	\$439.58
	24"	\$94.72	\$319.59	48"	\$670.32
			15"	\$73.24	\$258.35
			24"	\$108.92	\$375.76
			30"	\$516.70	
			48"	\$770.80	

*15" & 30" Available punched or unpunched please specify.

A-6 OPAQUE

6-year intermediate flexible, high-gloss calendered vinyl that has become the industry standard for durability, cutting and weeding. 3.2 mil film with 70 gloss level and permanent solvent adhesive on a 78# liner that is conformable over simple curves. Works well for thermal print applications.

New Product #'s		New Product #'s		New Product #'s			
HP-700-101-O	A6001-0	White	HP-700-973-O	A6273-0	Carmel		
HP-700-102-O	A6002-0	Matte White*	HP-700-983-O	A6283-0	Dark Brown		
HP-700-103-O	A6003-0	Clear †	HP-700-990-O	A6290-0	Chocolate Brown		
HP-700-830-O	A6030-0	Slate Gray	HP-700-315-O	A6315-0	Tangerine §		
HP-700-835-O	A6035-0	Medium Gray	HP-700-425-O	A6325-0	Tomato Red		
HP-700-855-O	A6055-0	Dark Gray	HP-700-430-O	A6330-0	Cardinal Red		
HP-700-870-O	A6070-0	Battleship Gray	HP-700-440-O	A6340-0	Red		
HP-700-801-O	A6077-0	Silver ‡	HP-700-445-O	A6345-0	Fire Red		
HP-700-180-O	A6080-0	Matte Black	HP-700-450-O	A6350-0	Dark Red		
HP-700-190-O	A6090-0	Black	HP-700-460-O	A6360-0	Spectra Red		
HP-700-210-O	A6110-0	Primrose Yellow	HP-700-	A6367-0	Wine Berry		
HP-700-225-O	A6125-0	Rubber Duckie	HP-700-470-O	A6370-0	Burgundy		
HP-700-235-O	A6135-0	Yellow	HP-700-432-O	A6332-0	True Red		
HP-700-250-O	A6150-0	Dark Yellow	HP-700-508-O	A6408-0	Soft Pink		
HP-700-252-O	A6152-0	Mustard	HP-700-	A6412-0	Deep Pink		
HP-700-380-O	A6180-0	Bright Orange §	HP-700-515-O	A6415-0	Blossom		
HP-700-105-O	A6005-0	True White	HP-700-519-O	A6419-0	Blush		
HP-700-920-O	A6220-0	Beige	HP-700-565-O	A6465-0	Purple		
HP-700-215-O	A6247-0	Gold ‡	HP-700-570-O	A6470-0	Berry		
HP-700-253-O	A6250-0	Imitation Gold	HP-700-608-O	A6508-0	Vibrant Blue†		
HP-700-960-O	A6260-0	Terra Cotta	HP-700-625-O	A6525-0	Majestic Blue		
			HP-700-630-O	A6530-0	Olympic Blue		
					HP-700-632-O	A6532-0	Wedgwood Blue
					HP-700-643-O	A6542-0	Cascade Blue
					HP-700-640-O	A6540-0	Light Blue
					HP-700-633-O	A6533-0	Cool Blue
					HP-700-670-O	A6570-0	Vivid Blue
					HP-700-655-O	A6573-0	Medium Blue
					HP-700-683-O	A6583-0	Royal Blue
					HP-700-687-O	A6587-0	Impulse Blue
					HP-700-695-O	A6595-0	Dark Blue
					HP-700-697-O	A6597-0	Dark Navy Blue
					HP-700-715-O	A6615-0	Real Teal
					HP-700-725-O	A6625-0	Turquoise
					HP-700-720-O	A6620-0	Teal
					HP-700-758-O	A6658-0	Iguana Green
					HP-700-765-O	A6665-0	Olive Green
					HP-700-766-O	A6666-0	Sherwood Green
					HP-700-770-O	A6670-0	Kelly Green
					HP-700-778-O	A6678-0	Green
					HP-700-780-O	A6680-0	Yellow Green
					HP-700-785-O	A6685-0	Forest Green
					HP-700-793-O	A6693-0	Dark Green

Intermediate

†=4yr. durability ‡=3yr. durability §=5yr. durability = Blue Liner

WHITE/BLACK

Finished Size	10 Yard Rolls	50 Yards 1-3 rolls	50 Yards 4-6 rolls
15"	\$19.71	\$61.10	\$59.26
20"	\$26.28	\$81.45	\$79.01
24"	\$29.71	\$98.04	\$95.10
30"	\$39.43	\$122.17	\$118.51
48"	\$59.42	\$178.25	\$172.90
60"		\$251.43	\$243.88

COLORS

Finished Size	10 Yard Rolls	50 Yards 1-3 rolls	50 Yards 4-6 rolls
15"	\$21.85	\$66.92	\$64.91
20"		\$98.16	\$95.22
24"	\$34.98	\$107.09	\$103.87
30"	\$43.73	\$129.39	\$125.51
48"		\$207.03	\$200.82
60"		\$258.79	\$251.03

Unmasked Striping

Size	50 Yards	Size	50 Yards	Size	50 Yards	Size	50 Yards
1/2"	\$7.27	2"	\$12.39	6"	\$32.29	10"	\$53.81
3/4"	\$9.35	3"	\$18.21	7"	\$37.67	11"	\$59.19
1"	\$9.66	4"	\$23.73	8"	\$43.05	12"	\$64.44
1 1/2"	\$11.19	5"	\$28.97	9"	\$48.45		

A-6 OPAQUE EZ

A Revolutionary Way to Maximize Your Productivity



New Product #'s		
HP 700-101-O	A6001-EZ	White
HP 700-440-O	A6340-EZ	Red
HP 700-190-O	A6090-EZ	Black
HP 700-235-O	A6135-EZ	Yellow
HP 700-430-O	A6330-EZ	Cardinal Red
HP 700-683-O	A6583-EZ	Royal Blue

Avery Vinyl with EZ-Apply™ Technology

6 year high-gloss 3.2 mil vinyl with Avery's EZ-Apply™ technology.

Black/White

Finished Size	10 Yard Rolls	50 Yards 1-3 rolls	50 Yards 4-6 rolls	Colors Finished Size	10 Yard Rolls	50 Yards 1-3 rolls	50 Yards 4-6 rolls
15"	\$26.13	\$79.02	\$46.65	15"	\$28.77	\$85.80	\$83.22
20"		\$115.90	\$112.42	20"		\$122.16	\$118.50
24"	\$41.81	\$127.04	\$123.23	24"	\$45.97	\$138.29	\$134.14
30"	\$52.26	\$148.21	\$143.76	30"	\$58.43	\$159.98	\$155.18
48"	\$83.60	\$252.24	\$244.67	48"	\$91.93	\$284.86	\$276.32



A-4 OPAQUE

4-year, cost-effective, flexible, high gloss calendered vinyl designed for short-term signage. A 3.2 mil film with a 90-gloss level and permanent solvent adhesive on a 78# liner that also works well for thermal printed decals.

PC 500-101-O	A4001-0	White†	PC 500-475-O	A4375-0	Merlot
PC 500-103-O	A4003-0	Clear BL	PC 500-512-O	A4412-0	Tropical Pink
PC 500-801-O	A4077-0	Silver‡	PC 500-655-O	A4555-0	Medium Blue
PC 500-190-O	A4090-0	Black†	PC 500-662-O	A4562-0	Azure Blue
PC 500-208-O	A4108-0	Bright Yellow	PC 500-664-O	A4564-0	Flex Blue
PC 500-209-O	A4109-0	Stone Yellow	PC 500-415-O	A4317O	Med Red
PC 500-210-O	A4110-0	Primrose Yellow	PC 500-675-O	A4575-0	Interstate Blue
PC 500-220-O	A4120-0	Canary Yellow	PC 500-683-O	A4583-0	Royal Blue
PC 500-379-O	A4179O	Autumn Orange	PC 500-689-O	A4589-0	Mariner Blue
PC 500-355-O	A4155-0	Apricot	PC 500-697-O	A4597-0	Dark Navy Blue
PC 500-359-O	A4159-0	Pizzazz Orange	PC 500-759-O	A4659-0	Lime
PC 500-215-O	A4247-0	Gold‡	PC 500-773-O	A4673-0	Cactus Green
PC 500-420-O	A4320-0	Cherry Red	PC 500-774-O	A4674-0	Mountain Green
PC 500-430-O	A4330-0	Cardinal Red	PC 500-785-O	A4685-0	Forest Green
PC 500-435-O	A4335-0	Geranium Red			
PC 500-105-O	A4005-O	True White BL			

‡=2yr. durability †=5yr. durability **BL** =Blue Liner

WHITE/BLACK

Finished size	1-3 rolls	4-6 rolls
15" X 50 yd.*	\$49.36	\$47.88
20" X 50 yd.	\$68.47	\$66.42
24" X 50 yd.	\$72.69	\$70.51
30" X 50 yd*	\$98.75	\$95.79
36" X 50 yd	\$124.46	\$120.73
48" X 50 yd	\$145.37	\$141.01
60" X 50 yd	\$205.42	\$199.26

COLORS

Finished size	1-3 rolls	4-6 rolls
15" X 50 yd.*	\$55.52	\$53.85
20" X 50 yd.	\$81.42	\$78.98
24" X 50 yd.	\$88.82	\$86.16
30" X 50 yd*	\$111.04	\$107.71
48" X 50 yd	\$177.64	\$172.31
60" X 50 yd	\$222.05	\$215.39

*Available punched or unpunched please specify

A-7 OPAQUE

7 year high performance, high gloss engineered PVC film great for vehicle graphics and long-term signage solutions. Can be used over simple or compound curves. Can be computer cut or thermal printed.

A7090-O	Black	A7323-O	Romantic Red
A7001-O	White	A7329-O	Apple Red
A7003-O	Clear	A7372-O	Burgundy Red
A7150-O	Dark Yellow	A7571-O	Cosmos Blue
A7178-O	Light Orange	A7581-O	Sea Blue
A7289-O	Chocolate Mousse	A7685-O	Evergreen

WHITE/BLACK

Finished Size	10 Yard Rolls	50 Yards 1-3 rolls	50 Yards 4-6 rolls	50 Yards 7+rolls
15"*	\$27.63	\$106.47	\$104.35	\$102.26
24"	\$40.36	\$170.36	\$166.95	\$163.61
30"*	\$50.45	\$212.95	\$208.69	\$204.52
48"	\$81.31	\$340.95	\$334.13	\$327.45

COLORS

Finished Size	10 Yard Rolls	50 Yards 1-3 rolls	50 Yards 4-6 rolls	50 Yards 7+rolls
15"*	\$30.72	\$117.13	\$114.79	\$112.49
24"	\$44.40	\$187.41	\$183.66	\$179.99
30"*	\$55.50	\$234.27	\$229.58	\$224.99
48"		\$374.82	\$367.32	\$359.98



EMC 500 Series

6 year High Gloss Calendered Vinyl
Great value, Excellent Cutting and Weeding,
Exceptional Gloss Level

A 3.0 mil polished polymeric flexible calendered vinyl with permanent acrylic pressure sensitive adhesive laminated to a 78# clay-coated liner. Commonly used on computer programmable sign cutting machines.

EMC500 Matte White	EMC510 Vivid Blue**	EMC523 Lemon**	EMC539 Light Red
EMC501 White**+	EMC513 Ocean Blue	EMC524 Daffodil**	EMC541 Pink
EMC502 Black**	EMC514 Arctic Blue	EMC525 Matte Yellow	EMC544 Orange
EMC503 Transparent	EMC515 Sky Blue	EMC530 Brown	EMC546 Purple**
EMC504 Matte Clear	EMC516 Teal	EMC531 Beige	EMC548 Plum
EMC505 Gray	EMC517 Forest Green	EMC534 Burgundy**	EMC550 Gold**
EMC506 Midnight Blue**	EMC518 Dark Green**	EMC536 Cranberry**	EMC551 Silver**
EMC507 Cobalt Blue	EMC519 Green**	EMC537 Cherry**	EMC501R White Removable ***
EMC508 Sapphire Blue**	EMC520 Kelly Green**	EMC538 Tomato Red**	EMC502R Black Removable ***
EMC509 Matte Black	EMC522 Dark Yellow**		EMC508R Sapphire Blue Removable***
			EMC537R Cherry Red ***

**Colors available in 48" Rolls + = with blue liner

**** Now 4 colors available with low tack removable adhesive that is removable for up to 1 year

EMC 500 Black / White/Clear

Finished Size	10 Yard Rolls	50 Yards 1-3 rolls	50 Yards 4-6 rolls
12"	\$14.00	\$42.50	\$41.25
15**	\$15.19	\$44.17	\$42.40
20"		\$59.89	\$57.50
24"	\$20.97	\$69.88	\$67.08
30**		\$89.84	\$86.25
48"		\$131.77	\$126.50
60"		\$169.70	\$162.91

EMC 500 Colors

Finished Size	10 Yard Rolls	50 Yards 1-3 rolls	50 Yards 4-6 rolls
12"	\$14.25	\$43.00	\$41.75
15**	\$15.28	\$45.78	\$43.93
20"		\$59.32	\$59.32
24"	\$22.84	\$80.33	\$77.12
30**		\$94.06	\$90.30
48"		\$156.07	\$149.82
60"		\$188.13	\$180.60

Unmasked Striping

Size	50 Yards	Size	50 Yards
1/2"	\$5.31	6"	\$22.11
3/4"	\$6.81	7"	\$26.28
1"	\$7.07	8"	\$30.03
1 1/2"	\$8.20	9"	\$33.78
2"	\$8.86	10"	\$37.54
3"	\$12.76	11"	\$41.29
4"	\$16.25	12"	\$43.00
5"	\$19.37		

*15" & 30" Available punched or unpunched please specify



EMC 500 Series Removable

Available with low tack removable adhesive that is removable for up to 1 year

EMC 500	Removeable Blk/Wh	EMC 500	Removeable Colors
	Finished Size	10 Yard Rolls	50 Yards Rolls
EMC501R	White		
EMC502R	Black	15**	\$17.00
EMC508R	Sapphire	20"	\$50.90
EMC537R	Cherry Red	24"	\$67.86
		30**	\$81.43
		48"	\$101.79
		60"	\$162.86
			\$203.58

Finished Size	10 Yard Rolls	50 Yards Rolls
15**	\$18.00	\$54.03
20"	\$	\$72.04
24"	\$26.50	\$86.45
30**	\$	\$108.05
48"	\$	\$172.88
60"	\$	\$216.11



Place your orders on line at www.earlmich.com 24 hours a day!



EMC 1000 Series

A 2.0 mil premium, 7 year high-performance cast vinyl are ultra-conformable and engineered for easy cutting and weeding. Designed for extended outdoor durability these films are ideal for all your outdoor

signage needs. Works great over rivets and corrugations and other irregular surfaces.

EMC1000 Clear	EMC1040 Shamrock Green
EMC1001 Gloss White	EMC1042 Dark Green
EMC1003 Gloss Black	EMC1044 Real Teal
EMC1005 Matte Black	EMC1040 Light Navy Blue
EMC1010 Arrest Me Red	EMC1052 Sapphire Blue
EMC1012 Cardinal Red	EMC1054 Vivid Blue
EMC1014 Tomato Red	EMC1056 Olympic Blue
EMC1018 Burgandy	EMC1060 Purple
EMC1020 Bright Orange	EMC1070 Deep Mahogany Brown
EMC1030 Sunflower Yellow	EMC1080 Medium Gray
EMC1032 Canary Yellow	

EMC1000 Black / White/Clear

Finished Size	10 Yard Rolls	50 Yards 1-3 rolls	50 Yards 4-6 rolls	50 Yards 7+ Rolls
15"	\$29.48	\$113.79	\$110.37	\$107.06
24"	\$45.57	\$179.19	\$173.81	\$168.60
30"*	\$56.28	\$223.37	\$216.67	\$210.17
48"	\$91.67	\$345.07	\$334.72	\$324.68
60"		\$431.34	\$418.40	\$405.85

EMC 1000 Colors

Finished Size	10 Yard Rolls	50 Yards 1-3 rolls	50 Yards 4-6 rolls	50 Yards 7 + Rolls
15"*	\$34.96	\$129.29	\$125.41	\$121.65
24"	\$49.92	\$198.84	\$192.88	\$187.09
30"*	\$67.37	\$254.53	\$246.89	\$239.49
48"	\$100.66	\$411.84	\$399.48	\$387.50

Conspicuity Tape

Slow Moving Vehicle and Bus Tape

A prismatic metallized reflective tape for school bus and slow moving vehicle applications which meets or exceeds specifications FMVSS 131 and 217.

V-9701 Yellow	V-9722 SMV Red	
1-5 rolls	6-10 rolls	11 + rolls
1.75" x 50 Yds. \$108.11	\$102.70	\$97.57
2" x 50 Yds. \$123.55	\$117.37	\$111.51

2" rolls not available in Yellow

Conspicuity Tape V-5720-7

7 year, 1.5 mil prismatic lens retro-reflective vehicle conspicuity tape. Offers exceptional durability and reflectivity proven to improve road safety, and help protect our children. Thermal transfer printable.

V-5720-7 6" Red/6" White	V-5720-7 11" Red/7" White	
V-5720-7 White	V-5720-7 Red	
1-5 rolls	6-10 rolls	11 + rolls
2" x 50 Yds. \$130.42	\$123.90	\$117.70

A-7 REFLECTIVE



7 year high performance enclosed lens retro-reflective film, which meets the applicable requirements ASTM4956-99 for reflectivity. 5.5 mil film with permanent solvent adhesive on a 90# Sta-Flat® liner, thermal and screen printable. Conformable over rivets, corrugations and compound curves.

HV 1200-101-R A7801-R	White	HV 1200-425-R A7817-R	Tomato Red**
HV 1200-190-R A7805-R	Black	HV 1200-450-R A7818-R	Dark Red
HV 1200-995-R A7806-R	Brown**	HV 1200-470-R A7819-R	Burgundy**
HV 1200-215-R A7807-R	Gold	HV 1200-640-R A7820-R	Light Blue
HV 1200-212-R A7810-R	New Gold	HV 1200-630-R A7821-R	Olympic Blue**
HV 1200-235-R A7812-R	Yellow	HV 1200-688-R A7822-R	Blue
HV 1200-360-R A7815-R	Orange	HV 1200-656-R A7823-R	Purple**
HV 1200-440-R A7816-R	Red	HV 1200-778-R A7824-R	Green
		HV 1200-770-R A7825-R	Kelly Green**

Finished Size	Per Yard	10 Yard Rolls	50 Yards 1-3 rolls	50 Yards 4-6 rolls	50 Yards 7+rolls
15"	\$16.10	\$102.06	\$477.53	\$463.20	\$449.31
18"			\$573.05		
20"			\$700.39	\$679.38	\$659.00
24"	\$24.77	\$163.31	\$764.06	\$741.14	\$718.90
30"		\$204.14	\$955.08	\$926.42	\$898.63
36"			\$1146.09	\$1111.71	\$1078.36
48"		\$327.80	\$1492.12	\$1447.18	\$1403.94

**Does not have a ASTM or LS300 Reflective value.
Not recommended for wet applications.
** 5 yr Outdoor Durability

*Available punched or unpunched please specify

Striping

Size	10 Yards	50 Yards	Size	10 Yards	50 Yards
1/2"	\$7.43	\$21.19	6"	\$53.89	\$192.49
3/4"	\$9.93	\$29.23	7"		\$224.53
1"	\$12.09	\$36.67	8"		\$256.47
1 1/2"	\$16.49	\$51.55	9"		\$288.68
2"	\$20.59	\$66.43	10"		\$320.75
3"	\$28.86	\$96.22	11"		\$352.83
4"	\$37.71	\$128.31	12"		\$384.95
5"	\$46.51	\$160.38			

These rolls are not masked. Masked rolls & other sizes available. Call for details. Not all colors available in striping.



A-3 REFLECTIVE

A cost-effective, 3-year intermediate utility grade, enclosed lens, retro-reflective urethane film which meets the applicable requirements ASTM4956-99 for reflectivity. 4.5 mil film with permanent solvent adhesive on a 90# Sta-Flat liner. Is screen printable and a non-engineer grade for flat surfaces.

HV 1100-101-R A3801-R	White	Finished Size	10 Yard Rolls	50 Yards 1-3 rolls	50 Yards 4-6 rolls	50 Yards 7+rolls
HV 1100-235-R A3812-R	Yellow	15"	\$76.67	\$343.49	\$333.19	\$323.19
HV 1100-360-R A3815-R	Orange	20"		\$594.36	\$576.53	\$559.23
HV 1100-440-R A3816-R	Red	24"	\$122.66	\$550.16	\$533.66	\$517.65
HV 1100-450-R A3818-R	Dark Red	30"	\$153.33	\$686.28	\$665.69	\$645.72
HV 1100-688-R A3822-R	Blue	48"		\$1077.57	\$1045.24	\$1013.88
HV 1100-778-R A3824-R	Green					



Not recommended for wet applications.

*Available punched or unpunched please specify

NV 1100 White

A 5.5 mil high gloss retro-reflective vinyl film with 4 year outdoor durability

Size	1-3 rolls	4+ rolls
24" x 50 Yds.	\$591.93	\$562.33
48" x 50 Yds.	\$1183.85	\$1124.66

NV 300 White

A 5.5 mil high-gloss retro-reflective polyester film with 2 year outdoor durability.

Size	1-3 rolls	4+ rolls
24" x 50 Yds.	\$420.83	\$399.78
48" x 50 Yds.	\$841.65	\$799.57



FREE FREIGHT on Avery orders over \$150.00



3M Products

3M Scotchlite® 680 Series Controltac®



7 year premium, flexible- grade, 7 mil reflective film with Controltac® repositionable adhesive. Great for vehicle emblems, stripes and markings.

- 680-10 **White** 680-72 **Red** 680-81 **Lemon Yellow**
- 680-14 **Orange** 680-75 **Blue** 680-82 **Ruby Red**
- 680-64 **Gold** 680-76 **Lt. Blue** 680-85 **Black**
- 680-71 **Yellow** 680-77 **Green**

Finished Size	10 Yards 1-3	10 Yards 4-6	50 Yards 1-3	50 Yards 4-6
15"*	\$138.09	\$133.94	\$574.87	\$557.62
24"	\$233.48	\$226.48	\$964.08	\$935.16
30"*	\$274.68	\$266.44	\$1162.08	\$1127.21
36"			\$1422.95	\$1380.27
48"			\$1897.27	\$1840.35

Size	50 Yards	Size	50 Yards
1/2"	\$26.13	6"	\$273.61
3/4"	\$36.56	7"	\$314.78
1"	\$44.97	8"	\$359.75
1 1/2"	\$70.79	9"	\$404.72
2"	\$93.74	10"	\$449.69
3"	\$141.56	11"	\$494.65
4"	\$188.74	12"	\$561.30
5"	\$235.93		

Note- These rolls are not premasked. Masked rolls are available. Call for details.

3M 680CR with comply series also available. Call for details.

*Available punched or unpunched.

3M™ 983 Diamond Grade™ Conspicuity Tape.

A highly reflective, microprismatic lens-sheeting for application to large trucks, trailers, and other vehicles, to increase their visibility. Aggressive pressure sensitive adhesive.

Finished Size	1-5 50 Yards.	6-10 50 Yards.	11 + 50 Yards.
2"	\$124.98	\$119.98	\$115.18
3"	\$187.47	\$179.97	\$172.77
4"	\$249.96	\$239.96	\$230.36



Other size rolls and pre-cut strips are also available.

3M™ 3990 Diamond Grade™ VIP Reflective Sheeting

A highly reflective, microprismatic lens-sheeting for application to aluminum signage. Signs are highly visible. Exceeds ASTM D 4956, Type IX standards.

3990 White	3995 Blue		
3991 Yellow	3997 Green		
3992 Red			
50 Yards	50 Yards,		
12"	\$1044.00	30"	\$2277.00
18"	\$1417.01	36"	\$2732.40
24"	\$1821.60	48"	\$3643.20
24" x 10 Yds.*		\$472.33	

*Only available in 3990 White. Other sizes also available.

3M™ Electrocut™ Film

A transparent, acrylic, colored film for applications over reflective sheeting to produce durable sign backgrounds, copy, or logos.

1171 Yellow	1175 Blue	1179 Brown			
1174 Orange	1177 Green				
1172 Red	1178 Black				
10 Yards†	50 Yards.	10 Yds,†	50 Yards		
15"*	\$127.80	\$417.19	30"*	\$255.61	\$834.38
18"		\$500.63	36"		\$1001.25
24"	\$185.91	\$667.50	48"		\$1335.00

†Only 10 yards available in 1172,1177,&1178. Other sizes available.

*Available punched or unpunched please specify.

3M™ Protective Overlay Film

A durable, high performance, solvent-resistant, transparent film applied as a protective overlay to signs made from 3M reflective sheeting.

Graffiti resistant.

1160 Clear w/Premask

	50 Yards		50 Yards,
12"	\$406.99	30"	\$1017.47
18"	\$610.48	36"	\$1220.96
24"	\$813.98	48"	\$1627.95
24" x 10 Yds.		\$205.26	

Also available without premasked call for pricing

We also carry pavement marking tape, raised pavement markers, LDS panels and many more traffic-control products.



A-3 REFLECTIVE 911

3-year metallized prismatic (up to 1400 candellas) retro-reflective film designed to provide extra high level of visibility day and night. 13-mil film, with 3-year removable adhesive and polyester liner, that is also thermal and screen printable. Great for emergency and utility vehicles and is conformable over simple curves.

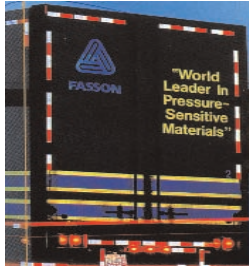

A3911-R **White**
 A3913-R **Red**
 A3914-R **Blue**

Finished Size	10 Yard Rolls	50 Yards 1-3 rolls	50 Yards 4-6 rolls	50 Yards 7+rolls
15**	\$212.71	\$936.41	\$908.32	\$881.07
20"		\$1373.40	\$1332.20	\$1292.23
24"	\$340.34	\$1498.25	\$1453.31	\$1409.71
30**	\$425.43	\$1872.82	\$1816.63	\$1762.13
48"		\$2919.30	\$2831.72	\$2746.77

*Available punched or unpunched please specify

Fluorescent

A cast vinyl film with pigmented adhesive. Designed for promotional and short-term (3-6 month) flat, exterior applications.

Not warranted for use in direct sunlight. Not reversible.

SF 100-229-S A0829-S **Yellow** SF 100-532-S A0832-S **Pink** SF 100-534-S A0835-S **Magenta**
 SF 100-330-S A0830-S **Orange** SF 100-631-S A0833-S **Blue**
 SF 100-431-S A0831-S **Red** SF 100-735-S A0834-S **Green**

Striping

Size	50 Yards	Size	50 Yards
1/2"	\$19.10	6"	\$116.13
3/4"	\$20.25	7"	\$128.36
1"	\$21.90	8"	\$146.69
1 1/2"	\$30.56	9"	\$165.03
2"	\$40.75	10"	\$183.37
3"	\$58.07	11"	\$201.70
4"	\$77.42	12"	\$220.04
5"	\$96.78		

Unmasked & other sizes are available.

Finished Size	Per Yard	10 Yard Rolls	50 Yards 1-3 rolls	50 Yards 4-6 rolls	50 Yards 7+rolls
15**	\$8.84	\$64.83	\$251.08	\$243.54	\$236.24
24"	\$13.25	\$98.96	\$376.62	\$365.32	\$354.36
30**		\$126.16	\$502.15	\$487.09	\$472.48
48"		\$187.51	\$727.78	\$705.95	\$684.77

*Available punched or unpunched please specify

Frosted Films

A 2 mil cast vinyl film with a 3- 5-year durability designed for use in the window graphics market. Provides the look of etched glass at a fraction of the cost by eliminating the need for sandblasting. It is not recommended for print applications.

SF 100-861-W A5861-S
 SF 100-862-W A5862-S

Etchmark Frosted Sparkle

SF 100-160-S

A3860-S

White Sparkle

Finished Size	Per Yard	10 Yard Rolls	50 Yards 1-3 Roll	50 Yards 4-6 Roll	50 Yard 7+ Roll
15**	\$7.43	\$58.46	\$205.91	\$199.73	\$193.74
20"			\$274.52	\$266.29	\$258.30
24"	\$11.15	\$82.36	\$318.30	\$308.75	\$299.49
30**		\$112.57	\$411.80	\$399.44	\$387.46
48"		\$160.26	\$623.24	\$604.55	\$586.41
60†			\$779.05	\$755.68	\$733.01

Finished Size	10 Yard Rolls	50 Yard Rolls
15**	\$84.42	\$406.46
20"		\$541.95
24"	\$135.07	\$650.34
30**	\$168.84	\$812.92
48"	\$280.15	\$1300.67

†=Available only in Etchmark



SPECIAL ADHESIVES

HiTack adhesive is ideal for applications requiring superior adhesion properties. HiTack offers permanent adhesion when applied to low-surface energy substrates such as Krystal-Kote™, low-density, polyethylene and high-density polyethylene. Ideal for marine, RV and rail car applications.

A6 OPAQUE with HiTack Adhesive

6 year high-gloss 3.2 mil calendered opaque vinyl with HiTack adhesive ideal for applications requiring superior adhesion properties.

A6001-HT White A6090-HT Black

Finished Size	10 Yard Rolls	50 Yards 1-3 rolls	50 Yards 4-6 rolls
15"	\$26.95	\$81.51	\$79.06
20"		\$108.68	\$105.42
24"	\$43.11	\$131.05	\$127.12
30"	\$53.91	\$153.34	\$148.74
48"		\$261.05	\$253.22

A9 OPAQUE w/HiTack Adhesive

9 year high performance 2.0 mil cast vinyl with HiTack adhesive.

A9001-HT White A9090-HT Black

Finished Size	10 Yard Rolls	50 Yards 1-3 rolls	50 Yards 4-6 rolls	50 Yards 7+rolls
15"	\$44.19	\$171.44	\$166.30	\$161.31
20"		\$228.60	\$221.74	\$215.09
24"	\$70.70	\$267.89	\$259.85	\$252.06
30"	\$88.37	\$336.26	\$326.17	\$316.39
48"		\$538.24	\$522.09	\$506.43

Paint Mask

A calendered vinyl film with a removable adhesive. Clean removal from most OEM surfaces up to 1 year when removed promptly after painting and curing cycles. Designed for computer-cut stencils used in conjunction with paint baking cycles. Yellow Paint Mask can withstand mild paint baking cycles up to 200°F. Test the suitability of this product for your specific use prior to production scale-up. Do not wet-apply.

SF 100-128-S A1828-S White Paint Mask

Size	10 Yard	50 Yards 1-3 rolls	50 Yards 4-6 rolls	50 Yards 7+rolls
15"	\$27.10	\$87.79	\$85.16	\$82.60
20"	\$35.06	\$117.06	\$113.55	\$110.14
24"	\$42.27	\$149.76	\$145.27	\$140.91
30"	\$50.37	\$165.26	\$160.30	\$155.49
36"		\$198.31	\$192.36	\$186.59
48"		\$232.05	\$225.09	\$218.34
60"		\$299.53	\$290.54	\$281.83

SF 100-235-S

High Bake Yellow Paint Mask

SF 100-231-S

A1830-S

Yellow Paint Mask

Finished Size	10 Yard Rolls	50 Yards 1-3 rolls	50 Yards 4-6 rolls	50 Yards 7+rolls
15"	\$29.03	\$94.68	\$91.84	\$89.08
20"	\$33.69	\$126.24	\$122.45	\$118.78
24"	\$45.58	\$155.21	\$150.56	\$146.04
30"	\$52.12	\$178.22	\$172.87	\$167.69
36"		\$213.66	\$207.45	\$201.22
48"		\$303.90	\$294.78	\$285.94
60"		\$345.30	\$334.94	\$324.89

Easy Removable

Calendered vinyl film with removable adhesive. Ideal for use with temporary graphics. Removable up to one year after application.

A2850-S White A2851-S Black

Finished Size	10 Yard Rolls	50 Yards Rolls	Finished Size	10 Yard Rolls	50 Yards Rolls
15"	\$35.39	\$113.58	30"		\$223.81
20"		\$192.50	60"		\$455.00

*Available punched or unpunched please specify



FREE FREIGHT on Avery orders over \$150.00



ProGrade™ Vinyl Paint Mask

A specially designed removable film, used in marking computer-cut stencils for painted graphics. Can be used with either sign enamels or automotive urethane paints. The yellow polymeric vinyl paint mask is easy to cut and weed, even when producing paint mask stencils with fine detail. ProGrade™ paint mask features a user-friendly adhesive system, which is easy to transfer from the release liner, easy to apply, and easy to remove. ProGrade™ paint mask removes cleanly from most factory paint surfaces without leaving any adhesive residue or other surface contamination. This product also withstands bake cycles up to +200°F.

Yellow Polmeric Mask

Finished Size	10 Yard Rolls	50 Yards 1-3 rolls	50 Yards 4-6 rolls	50 Yards 7+rolls
15"*	\$20.48	\$73.13	\$70.93	\$68.80
24"	\$30.24	\$111.60	\$108.25	\$105.00
30"	\$32.40	\$130.50	\$126.59	\$122.79
36"		\$162.00	\$157.14	\$152.43
48"		\$201.60	\$195.55	\$189.69
60"		\$252.00	\$244.44	\$237.11



Screen Print Films

SX PromoCal

3.2 mil, 2 year outdoor durable white flexible promotional vinyl film. Suitable for screen-printed applications where short-term indoor/outdoor durability is required.

White Permanent White Removable

Size	1-3 rolls	4+ rolls
24" x 100 Yds.	\$97.07	\$90.27
30" x 100 Yds.	\$121.33	\$112.84
54" x 100 Yds.	\$218.40	\$203.11
60" x 100 Yds.		
20" x 27" Box 100	\$67.17	\$62.47
27" x 38" Box 100	\$127.62	\$118.69

MX 3200

A 3.2 mil calendered film with 5 year outdoor durability with a permanent gray adhesive and good dimensional stability on flat and simple curves.

Size	1-3 Rolls	4+ Rolls
54" x 50 Yds.	\$361.11	\$335.83
27" x 38" Box 100	\$381.17	\$354.49

MX 4001 EZ-Pro

MX4001 White

A 4.0 mil calendered semi-gloss, opaque white vinyl with 5 year outdoor durability and, 3 year removability. EZ-Apply™ technology allows for repositioning during installations and clean removal.

Size	1-3 Rolls	4+ Rolls
48" x 50 Yds.	\$338.62	\$314.92
60" x 50 Yds.	\$423.28	\$393.65

PX 2000/2003

A 2 mil polyester with 1 year non-yellowing durability. Withstands high temperatures +250°F. coated for ink receptivity.

A1001-PX2 White A1003-PX2 Clear

Size	1-3 Boxes	4+Boxes
27" x 20" Box 100	\$142.88	\$132.88
27" x 20" Box 100	\$116.29	\$108.15

SX 3503

A 3.5 mil clear flexible calendered film with permanent adhesive, and 2 year outdoor durability. Designed for production of flexible transparent decals.

Size	1-3 Boxes	4+ Boxes
27" x 38" Box 100	\$215.63	\$200.54

FT 1000

A 2.1 mil cast vinyl film with up to 7-year outdoor durability designed for fleet marking applications.

A7001-FT White Removable

Size	1-3 rolls	4+ rolls
24" x 50 Yds.	\$260.88	\$247.83
36" x 50 Yds.	\$364.92	\$345.80
48" x 50 Yds.	\$486.20	\$457.00
24" x 36" 100 Box	\$486.20	\$457.00

A7001 EZ White Removable

Size	1-3 rolls	4+ rolls
24" x 50 Yds.	\$270.27	\$256.76
48" x 50 Yds.	\$551.56	\$521.98
24" x 36" 100 Box	\$551.56	\$521.98

XL 1000 Series 90#

A 2.1 mil premium cast vinyl film on a 90# Staflat liner

White A8001 90# Clear A8003 90# XL1002 White Pigmented adhesive

Size	1-3 rolls	4+ rolls
15" x 50 Yds.	\$142.13	\$135.02
24" x 50 Yds.	\$205.58	\$195.30
36" x 50 Yds.	\$353.81	\$336.12
48" x 50 Yds.	\$411.16	\$390.60

* Available punched or unpunched

Perforated Window

A white perforated calendered vinyl film for flat applications suitable for screen and thermal transfer printing. Designed to be mounted on the exterior of windows. Graphics are visible from the outside, but provides a clear view from the inside. For flat applications.

*Available punched or unpunched

SF 100-101-S	A1835-S	Perforated Window
Finished Size	10 Yard Rolls	50 Yard Rolls
15"	\$136.50	\$521.39
24"	\$208.58	\$817.16
30"	\$262.09	\$1115.23
48"	\$417.16	\$1668.68



Metallized & Holographics Films

S
P
E
C
I
A
L
T
Y

S
E
R
I
E
S

Metallized-Double Gold

Two sided metallized polyester film for interior and exterior promotional applications. 1 year exterior durability. For flat applications. Thermal transfer printable.

SF 100-247-S		A1850-S		Double Gold	
Size	Per Yard	10 Yard	50 Yard		
15"*	\$11.84	\$82.26	\$300.17		
24"	\$18.49	\$123.51	\$449.99		
30"*		\$158.85	\$600.03		
48"		\$232.85	\$869.58		

Metallized-Brushed

Polyester film designed for interior and promotional applications. Has 1-year outdoor durability. For flat applications. Thermal transfer printable.

SF 100-840-S			A1840-S		Brushed Chrome		SF 100-242-S			A1842-S		Brushed Gold	
Size	Per Yard	10 Yard	50 Yard	Per Yard	10 Yard	50 Yard	Per Yard	10 Yard	50 Yard	Per Yard	10 Yard	50 Yard	
15"*	\$6.54	\$43.29	\$164.95	\$8.23	\$54.85	\$210.98							
24"	\$10.47	\$67.62	\$220.17	\$13.71	\$87.77	\$339.23							
30"*		\$92.97	\$311.90		\$109.70	\$419.69							
48"			\$481.80			\$675.12							
54"		\$137.71	\$491.81			\$1582.29							
60"			\$698.28										

Leaf

High-performance cast vinyl, with 5-year durability and a three-dimensional holographic look. For flat applications. Thermal Transfer printable.

SF 100-863-S		A5863-S		Leaf Silver		SF 100-264-S		A5864-S		Gold leaf	
Size	10 Yard	50 Yard									
15"*	\$145.75	\$652.05									
24"	\$233.19	\$1067.73									
30"	\$291.49	\$1265.65									
48"		\$2090.99									

Metallized Mirror

Polyester film designed for interior and promotional applications. For flat applications. 1 year outdoor durability. Thermal transfer printable.

SF 100-846-S				A1846-S		Chrome Mirror			SF 100-248-S			A1848-S		Gold Mirror		
Size	Per Yard	10 Yard	50 Yard	Size	10 Yard	50 Yard	Size	10 Yard	50 Yard	Size	10 Yard	50 Yard				
15"*	\$6.11	\$44.21	\$153.64	15"*	\$60.99	\$202.97	15"*	\$60.99	\$202.97	15"*	\$60.99	\$202.97				
24"	\$10.19	\$64.82	\$188.69	24"	\$97.57	\$325.28	24"	\$97.57	\$325.28	24"	\$97.57	\$325.28				
30"*		\$79.72	\$267.30	30"*	\$121.98	\$397.31	30"*	\$121.98	\$397.31	30"*	\$121.98	\$397.31				
48"			\$429.94	48"		\$649.50	48"		\$649.50	48"		\$649.50				
54"		\$120.40	\$429.94	60"		\$809.39	60"		\$809.39	60"		\$809.39				
60"			\$539.98													

Holographic

A light-diffracting, metallized, UV-stabilized, rigid vinyl film designed for indoor promotional use in signs, decals and POP displays. Six months or greater vertical exposure durability. Thermal transfer printable.

SF 100-839-S		A0839-S		Confetti (Improved)		
SF 100-847-S		A0846-S		Kaleidoscope		
Size	10 Yard	50 Yard				
15"*	\$72.56	\$302.42				
24"	\$116.09	\$536.62				
30"*	\$145.12	\$595.01				

*Available punched or unpunched please specify



FREE FREIGHT on Avery orders over \$150.00



SPECIALTY SERIES

Camouflage & Printed Films

Printed Film

Upgrade the background of your sign to marble, wood, or carbon fiber look for a fraction of the cost. Intermediate film with 2 to 3-year durability with a tough, scuff-resistant surface treatment.

Suggested uses include computer-aided sign making, displays, directories and backgrounds.

For flat applications.

SF 100-945-S A2845-S **Bravo Burl** SF-100-132-S A3834-S **Black Carbon Fiber**
 SF 100-946-S A2846-S **Cheyenne Teak** SF 100-134-S A3832-S **Clear Carbon Fiber**

Finished Size	10 Yard Rolls	50 Yard Rolls
15"*	\$90.94	\$364.83
30"	\$181.85	\$712.90

Camouflage Printed Film w/EZ Apply

Get back to nature with three printed film products featuring camouflage designs. Cast EZ RS film with 5-year durability with tough, DOL 1100 Matte

Overlamine. Suggested uses include computer-aided sign making, displays, directories and backgrounds. For both flat and curve applications

A5896-S **Advantage® Hardwoods®**
 A5897-S **Mossy Oak® Break-up®**
 A5898-S **Army Woodlands**

Size	10 Yard	50 Yard
15"*	\$228.08	\$1032.21
24"	\$365.12	\$1825.59
30"	\$412.87	\$2064.38
48"	\$660.61	\$3651.19

Phosphorescent Films

Glow in the Dark

This 8 mil glow-in-the-dark is great for safely marking stairwells, fire-alarms and other access pathways. A 5 yr. indoor durable product is in accordance with astm 2030-99 regulations.

Size	10 Yard	50 Yard	Size	10 Yard	50 Yard	Size	50 Yard
15"*	\$155.20	\$737.79	24"	\$248.31	\$1180.47	48"	\$2360.94
20"		\$1082.11	30"	\$310.39	\$1475.58		

Coburn Safe-Glo®

A technical grade of greenish/yellow glowing phosphorescent film for directional signage.

Meets OSHA regulations.

Size	1-3
24" x 10 Yds.	\$213.00
24" x 50 Yds.	\$865.50

Promo Phosphorescent

8 mil. light green glow-in-the-dark film for interior use.

Size	1-9 sheets	10+ sheets
27" x 20 Sheets	\$7.00 ea.	\$6.00 ea.

Enamel Receptive

A white calendered vinyl with 2-year durability top-coated to be painted with a variety of paints. Designed for promotional and temporary interior applications. Suitability of a particular paint should be determined prior to use. For flat applications.

A2835-S **White**

Finished Size	10 Yard Rolls	50 Yard Rolls
15"*	\$27.08	\$90.81
20"		\$132.14
30"*	\$47.99	\$173.43
60"		\$363.22



SPECIALTY SERIES

Surface Protection Film

Highly-conformable, ultra clear 8 mil high gloss, non-yellowing urethane film with permanent adhesive and long term removability. 5 year durability provides vehicles with the ultimate protection against paint chipping and damage caused by stones, bugs and abrasion. Converts and applies easily.

SPF 1000

18" X 40 Yds	\$741.14	30" X 40 Yds	\$1235.24
24" X 10 Yds	\$283.573	48" X 10 Yds	\$567.14
24" X 40 Yds	\$988.19	54" X 10 Yds	\$638.03

True Shadow

Semi-transparent cast film with 7-year durability. Intended to increase the dimension of vinyl graphics and create the look of an authentic shadow. Thermal transfer printable and conformable over rivets and corrugations.

SF 100 803-S A7840-S True Shadow

Finished Size	10 Yard Rolls	50 Yards 1-3 rolls	Finished Size	10 Yard Rolls	50 Yards 1-3 rolls
15"*	\$63.42	\$249.25	30"	\$126.55	\$487.99
20"		\$388.40	48"		\$797.62
24"		\$389.28	60"		\$1109.36

Dry Erase

Write-on/wipe off opaque vinyl with permanent pressure-sensitive adhesive. Creates dry erase board or dry erase signage. Use of dry erase markers, such as Avery Marks-a-Lot dry erase series required. Not for use with thermal transfer or screen printing.

SF 100-150-S A0850-S Dry Erase Vinyl

Finished Size	10 yards	50 Yards
15"*	\$61.10	\$225.94
24"	\$91.26	\$350.97
30"*	\$117.49	\$443.23

*Available punched or unpunched please specify

Release Liner

78# clay coat silicone release liner.

Finished Size	50 Yards	Finished Size	50 Yards
6"	\$14.55	24"	\$55.57
12"	\$29.09	30"	\$59.54
15"	\$31.75	36"	\$72.20
20"	\$39.69	50"*	\$119.07
		60"	\$124.36

Static Cling

Calendered flexible PVC. Clings to most clean dry, polished surfaces without adhesive.

White & Clear

Finished Size	10 Yards	50 Yards	Finished Size	10 Yards	50 Yards
15"	\$23.65	\$65.21	24"	\$33.00	\$107.11
15"*	\$25.25	\$71.42	30"	\$40.25	\$130.41
18"	\$27.50	\$74.52	30"*	\$42.00	\$136.62
20"	\$29.00	\$87.29	54"†/48"	\$68.50	\$214.25

*Punched †54" rolls can be slit to 48" at N/C

Drawing & Pounce Paper

50# offset paper designed for producing scaled or full size line drawings and pounce patterns.

Finished Size	500 Feet	Finished Size	500 Feet
15"	\$41.06	30"*	\$73.65
15"*	\$46.06	36"	\$88.35
20"	\$54.76	48"	\$127.31
24"	\$63.67	60"	\$147.16
30"	\$69.67		

*Punched



A-9 TRANSLUCENT PANTONE® COLORS

3-9-year, high performance, flexible, translucent cast vinyl film available in Pantone's most specified colors for back-lit signage. The 2.3 mil film with permanent adhesive and 78# liner that maintains consistent color under both transmitted and reflected lighting conditions. These films may be used with thermoforming, backlit applications.

UC 900-101-T	A9001-T	White*	UC 900-516-T	A9416-T	Fuchsia Pantone® 214C ‡
UC 900-811-T	A9011-T	Winter Sky Pantone® 427C	UC 900-	A9434-T	Light Raspberry*
UC 900-869-T	A9069-T	Silver Shimmer Pantone® 877 C †	UC 900-546-T	A9446-T	Plum Pantone® 2622C §
UC 900-837-T	A9047-T	Charcoal Pantone® 430C	UC 900-560-T	A9460-T	Bright Purple Pantone® 266C ‡
UC 900-181-T	A9081-T	Pantone® Process Black C	UC 900-667-T	A9467-T	Patriot Blue Pantone® 274C §
UC 900-198-T	A9298-T	Duranodic Pantone® 412C	UC 900-685-T	A9588-T	Mediterranean Blue Pantone® 281C§
UC 900-275-T	A9275-T	Golden Nugget Pantone® 4495C §	UC 900-693-T	A9593-T	Blueberry Pantone® 2747C §
UC 900-249-T	A9249-T	Gold Shimmer Pantone® 872C †	UC 900-684-T	A9584-T	Night Sky Blue Pantone® 288C
UC 900-952-T	A9252-T	Khaki Pantone® 466C §	UC 900-686-T	A9586-T	Cobalt Blue*
UC 900-957-T	A9251-T	Vanilla Pantone® 155C §	UC 900-692-T	A9592-T	Real Blue*
UC 900-218-T	A9217-T	Sand Dune Pantone®7500C §	UC 900-691-T	A9591-T	Twilight Blue* §
UC 900-216-T	A9113-T	Lemon Zest Pantone®109C	UC 900-668-T	A9566-T	Pacific Blue Pantone® 2945C §
UC 900-211-T	A9111-T	Pantone® Yellow 012C §	UC 900-661-T	A9561-T	Process Blue Pantone® 3005C §
UC 900-214-T	A9114-T	Sunshine Pantone®116C §	UC 900-626-T	A9526-T	Wave Blue Pantone® 285C §
UC 900-243-T	A9143-T	Golden Yellow Pantone® 1235C §	UC 900-603-T	A9503-T	Tropical Blue Pantone® 279C §
UC 900-360-T	A9180-T	Orange*	UC 900-556-T	A9556-T	Pale Blue Pantone® 290C §
UC 900-361-T	A9161-T	Halloween Orange Pantone® 1655C§	UC 900-602-T	A9502-T	Baby Blue Pantone® 277C §
UC 900-421-T	A9316-T	Flame Pantone® 485C §	UC 900-619-T	A9619-T	Night Tide Pantone® 321C §
UC 900-424-T	A9306-T	Pantone® Red 032C §	UC 900-722-T	A9622-T	Medium Teal Pantone® 322C §
UC 900-408-T	A9308-T	Strawberry Pantone® 186C §	UC 900-734-T	A9634-T	Jungle Green Pantone® 375C §
UC 900-424-T	A9324-T	Light Tomato Red*	UC 900-726-T	A9626-T	Clover Green Pantone® 354C §
UC 900-427-T	A9327-T	Scarlet Red Pantone® 200C §	UC 900-762-T	A9662-T	Vivid Green Pantone® 355C §
UC 900-440-T	A9340-T	Red* §	UC 900-738-T	A9683-T	Rainforest Green Pantone® 349C §
UC 900-443-T	A9343-T	Poinsettia* §	UC 900-776-T	A9676-T	Army Green Pantone® 7483C §
UC 900-430-T	A9330-T	Cardinal Red*	UC 900-792-T	A9692-T	Holly Green* §
UC 900-468-T	A9368-T	Blush Red Pantone® 188C §	UC 900-741-T	A9641-T	Real Green*
UC 900-470-T	A9370-T	Burgundy*			

*Not Approved Pantone Colors

† = 3 yr. ‡ = 6 yr. §=7 yr.



Finished Size	Per Yard	10 Yard Rolls	50 Yards 1-3 rolls	50 Yards 4-6 rolls	50 Yards 7+rolls
15"	\$9.84	\$68.12	\$283.88	\$275.36	\$267.10
18"		\$81.74	\$312.26	\$302.99	\$293.81
24"	\$15.05	\$107.31	\$437.19	\$424.07	\$411.35
30"		\$134.13	\$555.72	\$539.05	\$522.88
48"		\$214.61	\$885.32	\$858.76	\$833.00
60"			\$1163.09	\$1128.20	\$1093.31

*Available punched or unpunched please specify. Note: Not all colors available per Yard.

Light Control-Blockout

Blockout film provides a complete light blocking barrier. Conforms over simple curves.

A5851-S White

A5852-S Black

Finished Size	10 Yard Rolls	50 Yard Rolls
24"	\$124.57	\$461.37
48"	\$249.15	\$922.75



FREE FREIGHT on Avery orders over \$150.00



A-6 TRANSLUCENT

6-year intermediate flexible translucent cast vinyl film designed for internally illuminated signs and awnings. 3.0 mil film with permanent solvent adhesive on 78# liner that is thermal printable and conformable over simple curves.

Part Number	Color	Part Number	Color	Part Number	Color	Finished Size	10 Yard Rolls	50 Yards 1-3 rolls	50 Yards 4-6 rolls	50 Yards 7+rolls
PR 800-101-T A6001-T	White	PR 800-707-T A6607-T	Tidewater			15"	\$57.19	\$213.87	\$207.46	\$201.23
PR 800-190-T A6090-T	Black	PR 800-781-T A6681-T	Medium Green			24"	\$91.51	\$336.66	\$326.56	\$316.77
PR 800-210-T A6110-T	Primrose Yellow	PR 800-240-T A6140-T	Sunflower Yellow			30"	\$114.39	\$425.23	\$412.47	\$400.10
PR 800-363-T A6163-T	Pumpkin Orange	PR 800-471-T A6371-T	Wine Red			48"	\$190.07	\$674.34	\$654.11	\$634.49
PR 800-980-T A6280-T	Rust Brown	PR 800-672-T A6572-T	Sultan Blue			60"	\$770.12	\$747.02	\$724.61	
PR 800-430-T A6330-T	Cardinal Red	PR 800-674-T A6574-T	Ultra Marine Blue							
PR 800-440-T A6340-T	Red	PR 800-683-T A6583-T	Royal Blue							
PR 800-646-T A6567-T	Bright Blue	PR 800-761-T A6662-T	Green Yellow							
PR 800-691-T A6591-T	Twilight Blue	PR 800-782-T A6682-T	Bottle Green							

*Available punched or unpunched please specify

Light Control-Diffuser

Diffuser film is designed to diffuse light when applied to both flexible and rigid substrates. Conforms over simple curves.

UC 900-147-S A5847-S White 30% UC 900-148-S A5848-S White 60%

Finished Size	10 Yard Rolls	50 Yard Rolls
24"	\$102.63	\$395.95
48"	\$205.26	\$795.07



3M 3630 Series Scotchcal® Translucent Vinyl

3 mil, 6yr. cast translucent vinyl on a clear synthetic liner that provides uniform color in both reflected and transmitted light. Many colors with Pantone simula-

3630-05 Ivory †	3630-71 Shadow Grey †	3630-127 Intense Blue
3630-15 Yellow	3630-73 Dark Red	3630-128 Plum Purple
3630-20 White	3630-74 Kumquat Orange	3630-129 Bronze †
3630-22 Black* ‡	3630-75 Marigold	3630-131 Gold Metallic
3630-25 Sunflower	3630-76 Holly Green	3630-133 Raspberry
3630-26 Green	3630-78 Vivid Rose	3630-136 Lime Green †
3630-33 Red	3630-83 Regal Red †	3630-137 European Blue
3630-36 Blue	3630-84 Tangerine	3630-141 Gold Nugget
3630-43 Lt. Tomato Red	3630-87 Royal Blue	3630-143 Poppy Red
3630-44 Orange	3630-97 Bristol Blue	3630-146 Lt. Kelly Green
3630-49 Burgundy	3630-106 Brilliant Green †	3630-147 Lt European Blue
3630-51 Silver Grey	3630-108 Pink †	3630-149 Lt. Beige
3630-53 Cardinal Red	3630-109 Lt. Rust Brown †	3630-156 Vivid Green
3630-57 Olympic Blue	3630-115 Lt. Lemon Yellow †	3630-157 Sultan Blue
3630-59 Dark Brown	3630-116 Bright Jade Green †	3630-167 Bright Blue
3630-61 Slate Grey	3630-118 Intense Magenta	3630-236 Turquoise
3630-63 Rust Brown	3630-121 Silver	3630-246 Teal Green
3630-68 Rose Mauve †	3630-125 Golden Yellow	3630-317 Evening Blue †
3630-69 Duranodic ‡	3630-126 Dk. Emerald Green	3630-337 Process Blue

† = not available in 60" rolls.

‡ = Opaque films, not translucent.

Finished Size	10 Yard Rolls	50 Yards Rolls	Finished Size	10 Yard Rolls	50 Yards Rolls
15"	\$79.92	\$289.22	36"	\$218.82	\$922.65
24"	\$116.48	\$475.61	48"	\$225.58	\$913.13
30"	\$147.83	\$581.69	60"		\$1141.42

*15" and 30" available punched or unpunched



A-Series METALLICS

5 to 7 year premium quality high-gloss metallic film designed for use in architectural, transportation and general signage markings. 2.1 mil film with clear acrylic permanent adhesive on a 78# liner that can be used over rivets, corrugations and compound curves is thermal printable.

UC 900-801-M A5701-M Silver	UC 900-217-M A3717-M Light Gold ±±	UC 900-455-M A7740-M Autumn Maple
UC 900-804-M A7704-M Pewter	UC 900-207-M A5720-M Champagne Mist	UC 900-641-M A7742-M Mist Blue
UC 900-805-M A7705-M Charcoal	UC 900-923-M A7723-M Light Briar Brown	UC 900-644-M A7744-M Sea Blue
UC 900-806-M A7706-M Gunmetal	UC 900-928-M A5728-M Antique Bronze	UC 900-646-M A7746-M Bright Blue
UC 900-808-M A7708-M Medium Charcoal	UC 900-930-M A3730-M Bronze ±±	UC 900-647-M A7747-M Electric Blue
UC 900-809-M A7709-M Dark Charcoal	UC 900-932-M A5732-M Copper	UC 900-683-M A7749-M Royal Blue
UC 900-190-M A7711-M Black	UC 900- A7736-M Medium Red	UC 900-651-M A7751-M Grand Blue
UC 900-213-M A3713-M Bright Gold ±±	UC 900-440-M A7738-M Red	UC 900-653-M A7753-M Dark Royal Blue
UC 900-215-M A3715-M Gold±±±	UC 900-779-M A7770-M Hunter Green	UC 900-565-M A7760-M Purple
UC 900-730-M A7767-M Dark Teal	UC 900-784-M A7772-M Pine Green	UC 900-586-M A5795-M Amethyst (luster)§

§= Pigmented adhesive. ±±=3 yr. durability. .

Finished Size	Per Yard	10 Yard Rolls	50 Yards 1-3 rolls	50 Yards 4-6 rolls	50 Yards 7+rolls
15"*	\$7.32	\$55.24	\$227.52	\$220.69	\$214.07
20"			\$317.13	\$307.62	\$298.39
24"	\$11.46	\$88.39	\$327.48	\$317.66	\$308.13
30"*		\$110.84	\$426.94	\$414.13	\$401.71
48"		\$175.77	\$640.41	\$621.20	\$602.56

*Available punched or unpunched please specify.

Not all colors available per yard or in striping. Call for details.

Masked Striping			
Size	50 Yards	Size	50 Yards
1/2"	\$19.10	6"	\$116.13
3/4"	\$20.25	7"	\$128.36
1"	\$21.90	8"	\$146.69
1 1/2"	\$30.56	9"	\$165.03
2"	\$40.75	10"	\$183.37
3"	\$58.07	11"	\$201.70
4"	\$77.42	12"	\$220.04
5"	\$96.78		

Unmasked & other sizes are available.

METALLICS EZ

3 to 7 year high-gloss 2.1 mil metallic film with Avery EZ-Apply™ technology.

UC 900 801-M EZ	A5701-EZ Silver†
UC 900 440-M EZ	*A7738-EZ Red*

Finished Size	10 Yard Rolls	50 Yards 1-3 rolls	50 Yards 4-6 rolls	50 Yards 7+rolls
15"*	\$66.57	\$258.96	\$251.20	\$243.66
24"	\$104.92	\$378.06	\$366.71	\$355.71
30"*	\$130.89	\$481.38	\$466.94	\$452.93
48"	\$209.85	\$773.05	\$749.85	\$727.36

†=3yr. durability ‡=5 yr. durability = 7 yr. durability

*Available punched or unpunched please specify.

Pearlescent

High-performance, cast-vinyl film with 5-year durability. These vinyls offer exceptional luster when used as decorative decals, accent striping, and die-cut parts for automotive, marine, and recreational vehicle applications. Thermal transfer printable and conformable over rivets.

Pigmented adhesive- not reversible.

UC 900-101-S	A5827-S	White
--------------	---------	--------------

Finished Size	10 Yard Rolls	50 Yards 1-3 rolls	50 Yards 4-6 rolls	50 Yards 7+rolls
15"*	\$71.55	\$276.02	\$270.50	\$265.09
20"		\$380.41	\$372.80	\$365.34
24"	\$114.47	\$402.97	\$394.91	\$387.01
30"*	\$143.08	\$552.03	\$540.99	\$530.17
48"		\$829.98	\$813.38	\$797.11



A-5 ULTRA METALLIC

5 year, premium quality, brilliant metallic cast vinyl film that is primarily designed for decorative decals, product identification and accent striping applications. 3.0 mil film with permanent adhesive on a 78# liner and is conformable over simple curves.

Works well for thermal printing. Pigmented adhesive not reversible.

- A5779-M **Gold**
- A5781-M **Red**
- A5786-M **Amethyst**
- A5790-M **Cobalt**
- A5780-M§ **Fire Opal**
- A5785-M **Rose Quartz**
- A5788-M **Blue**
- A5791-M **Beryl**
- A5777-M **Silver**
- A5778-M **Black**

§=3 yr. durability

Finished Size	Per Yard	10 Yard Rolls	50 Yards 1-3 rolls	50 Yards 4-6 rolls	50 Yards 7+rolls
15**	\$9.55	\$73.46	\$296.44	\$287.55	\$278.92
20"			\$442.74	\$437.80	\$424.66
24"	\$15.28	\$111.10	\$444.67	\$431.33	\$418.39
30"		\$144.53	\$592.89	\$575.10	\$557.85
48**		\$213.46	\$853.76	\$828.15	\$803.30

*Available punched or unpunched please specify.

Masked Striping

Size	50 Yards	Size	50 Yards
1/2"	\$20.20	6"	\$131.92
3/4"	\$23.01	7"	\$145.73
1"	\$24.80	8"	\$166.49
1 1/2"	\$34.73	9"	\$187.25
2"	\$46.38	10"	\$208.01
3"	\$65.97	11"	\$228.77
4"	\$88.11	12"	\$249.18
5"	\$110.14		

Unmasked & other sizes are available.
Not all colors available call for details.



A-5 SHADE-SHIFTER

5 year, specialty cast vinyl iridescent film designed to provide a color shift as viewing angle is changed. 2.0 mil film with permanent adhesive on a 78# liner. Can be used for decorative decals, accent striping and die-cut parts for automotive, marine and recreational vehicle markets.

Pigmented adhesive-not reversible.

- A5745-M **Cyan/Purple**
- A5769-M **Green/Purple**
- A5759-M **Magenta/Gold**
- A5714-M **Gold/Silver**
- A5757-M **Blue/Red**
- A5771-M **Silver/Green**

Finished Size	Per Yard	10 Yard Rolls	50 Yards 1-3 rolls	50 Yards 4-6 rolls	50 Yards 7+rolls
15**	\$17.86	\$128.62	\$579.78	\$562.38	\$545.51
24"	\$30.43	\$206.11	\$869.23	\$843.15	\$817.85
30"		\$257.13	\$1158.97	\$1124.20	\$1090.47
48**			\$1738.45	\$1686.30	\$1635.17

*Available punched or unpunched please specify.

Striping available call for details.



Vehicle graphics done by Graphix Zone, Roselle IL.



FREE FREIGHT on Avery orders over \$150.00



Promotional-grade special effects vinyl. Specially suited to satisfy a sign maker's needs. 3.0 mil. metalized PVC film with clear permanent adhesive with 78# kraft liner.

- Acrylic-based adhesive is easier to handle during application....easier to remove during de-identification.
- Printable by screen print, thermal transfer, solvent ink jet, hot foil stamping, flexographic and offset methods.
- Excellent for interior and exterior signage, visual merchandising, exhibit and display labels, POP, and labels.
- Long-term durability for most interior applications. Outdoor durability is limited to 6 to 12 months.
- 78# liner makes cutting and weeding easier.

DiffRACTO-Lite®

1/4" Mosaic

Silver	Raspberry (purple)
Gold	Royal Blue
Cherry Red	Sky Blue
Orange	Fluorescent Green

5" Punched	1 Yard	5 Yards	10 yards	50 yards
Silver	\$6.25	\$26.20	\$45.85	\$173.07
Colors	\$7.00	\$29.40	\$51.45	\$195.00
Unpunched				
Silver	\$7.25	\$30.24	\$52.92	\$202.80
Colors	\$9.00	\$38.40	\$67.20	\$253.50

Metalized holographic and Prismatic Films

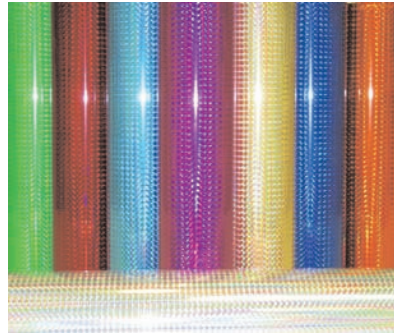

Multi-Lens®

Using the Fresnel Lens® principal Multi-Lens® creates the effect of three-dimensional concave or convex spheres.

1 3/8" Lens

Silver*	Black (Galaxy)	Fluorescent Green
Gold*	Fluorescent Yellow	Sky Blue
Cherry Red*	Royal Blue*	Raspberry (purple)*
Yellow*	Plum (Violet)	Orange
Emerald Green*		

*Available in 2 1/4" lens

15" Punched	1 Yard	5 Yards	10 yards	50 yards
Silver	\$6.25	\$26.20	\$45.85	\$173.07
Colors	\$7.00	\$29.40	\$51.45	\$195.00
24" Unpunched				
Silver	\$7.25	\$30.24	\$52.92	\$202.80
Colors	\$9.00	\$38.40	\$67.20	\$253.50



Metal Flake

Silver	Cherry Red
Gold	Raspberry (purple)
Royal Blue	Black Galaxy

15" Punched	1 Yard	5 Yards	10 yards	50 yards
Silver	\$6.25	\$26.20	\$45.85	\$173.07
Gold/Colors	\$7.00	\$29.40	\$51.45	\$195.00
24" Unpunched				
Silver	\$7.25	\$30.24	\$52.92	\$202.80
Colors	\$9.00	\$38.40	\$67.20	\$253.50



Seamless Diamond Plate®

	Silver Cherry Red	Royal Blue			
15" Punched	1 Yard	5 Yards	10 yards	50 yards	
Silver	\$6.25	\$26.20	\$45.85	\$173.07	
Colors	\$7.00	\$29.40	\$51.45	\$195.00	
24" Unpunched					
Silver	\$7.25	\$30.24	\$52.92	\$202.80	
Colors	\$9.00	\$38.40	\$67.20	\$253.50	



Carbon Fibre® (Silver/Black)

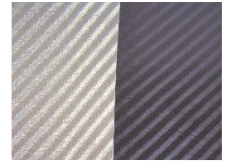

	1 Yard	5 Yards	10 yards	50 yards
15" Punched				
Silver	\$6.25	\$26.20	\$45.85	\$173.07
Black	\$7.00	\$29.40	\$51.45	\$195.00
24" Unpunched				
Silver	\$7.25	\$30.24	\$52.92	\$202.80
Black	\$9.00	\$38.40	\$67.20	\$253.50

Bright Overall™

	1 Yard	5 Yards	10 yards	50 yards
15" Punched				
Silver	\$6.25	\$26.20	\$45.85	\$173.07
24" Unpunched				
Silver	\$7.25	\$30.24	\$52.92	\$202.80



TMP® Smooth

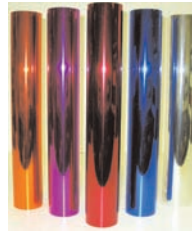

Silver
Gold
Royal Blue
Orange

Cherry Red
Raspberry (purple)
Black Galaxy

	1 Yard	5 Yards	10 yards	50 yards
15" Punched				
Silver	\$5.00	\$20.40	\$35.70	\$138.97
Gold/Colors	\$6.00	\$25.50	\$44.63	\$173.07
24" Unpunched				
Silver	\$6.50	\$27.36	\$47.88	\$171.60
Gold/Colors	\$8.00	\$34.08	\$59.64	\$214.50

TMP® Pattern

	Florentine Leaf 1/4" Engine Turn	Brushed* Galvanized (Silver only)			
15" Punched	1 Yard	5 Yards	10 yards	50 yards	
Silver	\$5.00	\$20.40	\$35.70	\$138.97	
Gold	\$6.00	\$25.50	\$44.63	\$173.07	
24" Unpunched					
Silver	\$6.50	\$27.36	\$47.88	\$171.60	
Gold	\$8.00	\$34.08	\$59.64	\$214.50	

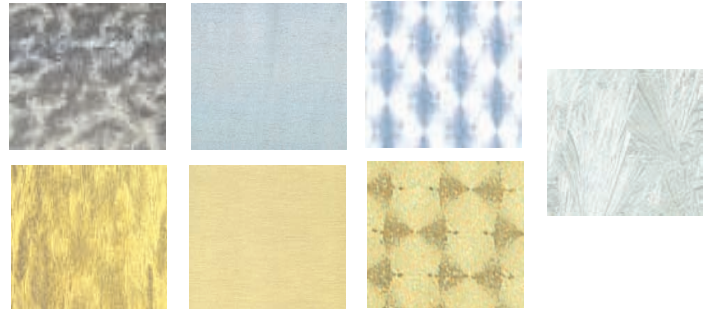

Wide Format Printer Series

Decorative and outdoor durable grades Vinyl EFX films for screen printing and digital printing applications. Available in 30" and 48" wide web. Has a 96# lay flat liner is printable using a variety of screen inks, thermal transfer systems, and solvent and eco-solvent in jet printers.

CarbonFibre® (Silver/Black)

5 yr. Outdoor Durable

30" UnPunched	10 yards	50 Yards
Silver	\$132.64	\$604.50
Black	\$155.59	\$711.75
48" Unpunched		
Silver	\$212.22	\$249.48
Black	\$967.20	\$1138.80

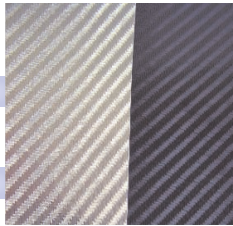

Decorative Promotional

30" UnPunched	10 yards	50 Yards
Silver	\$66.15	\$253.50
Galaxy	\$84.00	\$316.88
48" Unpunched		
Silver	\$105.84	\$134.40
Galaxy	\$405.60	\$507.00

* 2 yr. outdoor

Seamless Diamond Plate®

5 yr. Outdoor Durable

30" UnPunched	10 yards	50 Yards
Silver	\$132.64	\$604.50
48" Unpunched		
Silver	\$212.22	\$967.20

Decorative Promotional

30" UnPunched	10 yards	50 Yards
Silver	\$66.15	\$253.50
48" Unpunched		
Silver	\$105.84	\$405.60

**Metal Flake
Rainbow,
Seamless
Diamond Plate
1/4" Mosaic**



TMP® "Heavy Metal Films"

Smooth

5 yr. Outdoor Durable

30" UnPunched	10 yards	50 Yards
Silver	\$111.38	\$507.00
Gold	\$131.63	\$604.50
48" Unpunched		
Silver	\$178.20	\$210.60
Gold	\$811.20	\$967.20



Decorative Promotional

30" UnPunched	10 yards	50 Yards
Silver	\$59.85	\$214.50
Gold	\$74.55	\$268.13
48" Unpunched		
Silver	\$95.76	\$119.28
Gold	\$343.20	\$429.00



TMP® "Heavy Metal Films" Patterns

5 yr. Outdoor Durable

30" UnPunched	10 yards	50 Yards
Silver	\$127.73	\$581.25
Gold	\$149.83	\$684.38
48" Unpunched		
Silver	\$204.36	\$240.24
Gold	\$930.00	\$1095.00

Decorative Promotional †

30" UnPunched	10 yards	50 Yards
Silver	\$66.15	\$253.50
Gold	\$84.00	\$316.88

Decorative Promotional

30" UnPunched	10 yards	50 Yards
Silver	\$59.85	\$214.50
Gold	\$74.55	\$268.13
48" Unpunched		
Silver	\$95.76	\$119.28
Gold	\$343.20	\$429.00

**1 3/8" Multi-Lens, Fine Brush
1" Engine Turned-Large, Corse Brush
Hammered Leaf*, Galvenized
Small Engine Turn**

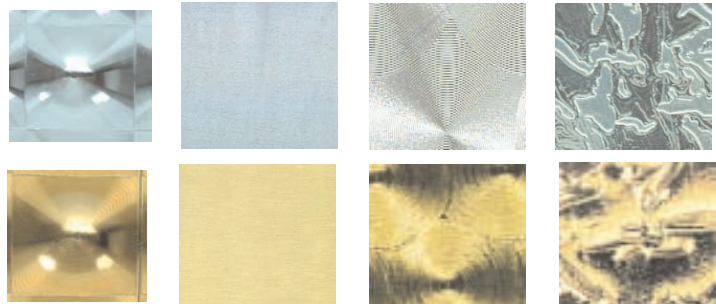

*not available in 48" wide

† 1 3/8" multi Lens only



Outdoor Durable Series™

New 5 year outdoor durability, 3 mil
metalized special effects vinyl with acrylic adhesive system
on a 78# liner.

- Metalized & special effect vinyl films in 18 eye catching patterns.
- Withstands environmental extremes.
- Dimensionally stable to resist shrinkage and distortion.
- New 78# liner for trouble free-cutting without tunneling.

- New acrylic adhesive system meets the demands of general signage applications.
- Easy to cut & weed small letters & fine details.
- New tear-resistant punch pattern.
- Printable using thermal transfer printers, vinyl screen printing

Diamond Plate **1/4" Mosaic**
Bright Overall **Metal Flake**

	15" Punched	1 Yard	5 Yards	10 yards	50 Yards
Silver		\$9.99	\$41.12	\$69.39	\$316.88
24" Unpunched					
Silver		\$14.99	\$62.88	\$106.11	\$483.60

Carbon Fibre
Silver/Black

	15" Punched	1 Yard	5 Yards	10 yards	50 Yards
Silver		\$9.99	\$41.12	\$69.39	\$316.88
Black*		\$11.49	\$48.32	\$81.54	\$372.97
24" Unpunched					
Silver		\$14.99	\$62.88	\$106.11	\$483.60
Black*		\$17.79	\$73.92	\$124.74	\$569.40

Smooth
Silver / Gold

	15" Punched	1 Yard	5 Yards	10 yards	50 Yards
Silver		\$8.49	\$35.12	\$59.27	\$268.13
Gold		\$9.79	\$40.80	\$68.85	\$316.88
24" Unpunched					
Silver		\$12.99	\$52.80	\$89.10	\$405.60
Gold		\$14.99	\$62.40	\$105.30	\$483.60

Small Engine Turn, Galvanized
Florentine Leaf,
Hammered Leaf,
Coarse Brush, Fine Brush
Large Engine Turn
13/8" Multi-Lens

	15" Punched	1 Yard	5 Yards	10 yards	50 Yards
Silver		\$9.99	\$41.12	\$69.39	\$316.88
Gold		\$11.49	\$48.32	\$81.54	\$372.97
24" Unpunched					
Silver		\$14.99	\$62.88	\$106.11	\$483.60
Gold		\$17.79	\$73.92	\$124.74	\$569.40

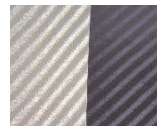

Carbon Fibre

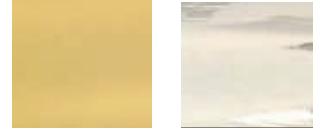

Smooth Silver/Gold

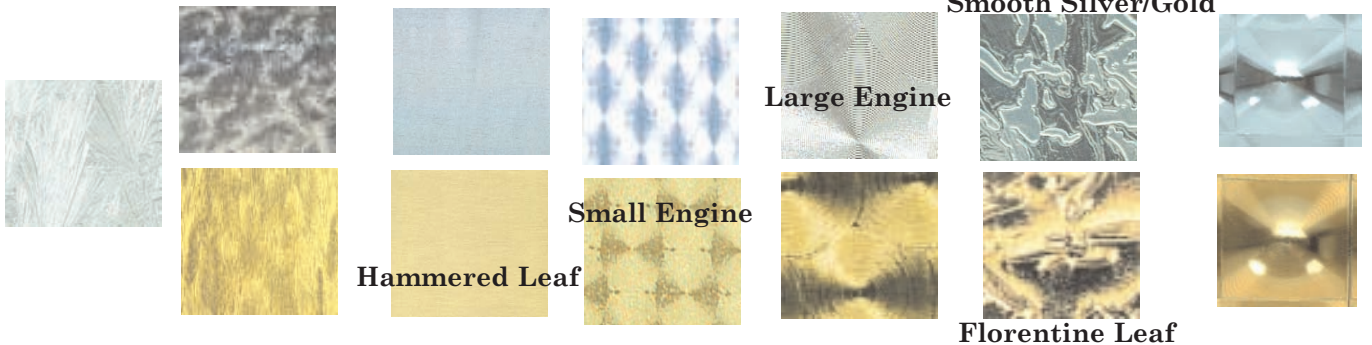

Hammered Leaf

Small Engine

Large Engine

Florentine Leaf

Note: Actual colors may vary.



1/4" Mosaic



Diamond Plate



Bright Overall



Genuine 22Kt. Gold & Genuine Silver Leaf Vinyl



A true, genuine 22 kt. Gold leaf film. Real 22kt. gold is bonded to a 3 mil clear fluoropolymer film with permanent adhesive. Excellent for a wide variety of outdoor commercial and architectural signage. Guaranteed never to fade. Resists chemical corrosion and ultraviolet light. 10-14 year outdoor life.

15" Rolls	2 Yards	5Yards	10 Yards
Florentine Swirl Gold	\$79.90	\$199.75	\$399.50
Satin Surface Gold	\$79.90	\$199.75	\$399.50
Engine Turn Gold	\$79.90	\$199.75	\$399.50

(Small, Large, X-Large)

Burnished Gold (Reverse Cut)	\$79.90	\$199.75	\$399.50
Surface Matte Gold (Reverse Cut)	\$79.90	\$199.75	\$399.50
Engine Turn Silver	\$79.90	\$199.75	\$399.50

(Small, Large, X-Large)

Florentine Swirl Silver	\$79.90	\$199.75	\$399.50
-------------------------	---------	----------	----------

Thermal Engine Turn Gold	\$99.95	\$249.50	\$499.80
--------------------------	---------	----------	----------

(Small, Large, X-Large)

24" Rolls	2 Yards	5Yards	10 Yards
Florentine Swirl Gold	\$127.85	\$319.50	\$639.20
Satin Surface Gold	\$127.85	\$319.50	\$639.20
Engine Turn Gold	\$127.85	\$319.50	\$639.20

(Small, Large, X-Large)

Sign Gold Striping	1/4" x 50'	1/2" x 50'	1" x 50'	1/2" x 50'*
Florentine Swirl Gold	\$18.20	\$36.20	\$72.20	\$60.80
Satin Surface Gold	\$18.20	\$36.20	\$72.20	n/a
Engine Turn Gold	n/a	\$36.20	\$72.20	\$60.80

(Small, Large,)

*with black boarder



Small, Large & Xtra large Engine Turn Gold

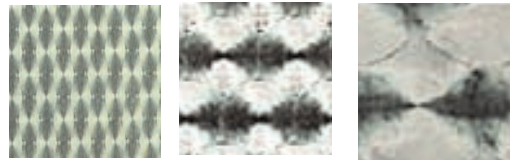

Small, Large & Xtra large Engine Turn Silver



Florentine Swirl Silver & Florentine Swirl Gold

Note: Actual colors may vary



Miragold Gold

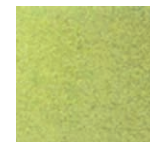

Satin Surface Gold



Burnished Gold

Sign Gold Starter Kits

All "\$99.00 starter kits include the following:

15" x 2 yard roll of Signgold, working with SignGold instructional CD, Pricing and Profit guide, and POP retail counter display. Make it thermal printable for \$20.00 more. Includes "tips and tricks" CD and printable SignGold.

	Regular	Thermal		Regular	Thermal
Kit #1 Vehicle Graphics Art Schilling "Vehicle Graphics" CD-Rom	\$99.00	\$119.00	Kit #5 "Mr. J" Classic Fire House Fonts "Mr. J" Classic Fire House Fonts CD	\$99.00	\$119.00
Kit #2 "Sign Design" Brian Briskie "ABCDeSign" CD-Rom	\$99.00	\$119.00	Kit #6 "Brian the Brush" Stripeccessories Decorative striping ends, corners, & breaks, 50' large engine turn w/black boarder, 15" x 1/2 yard Large engine turn with Brian the Brush's decorative striping CD	\$99.00	\$119.00
Kit #3 "Best of the UK Signwriters" CD Nigel Eyden "Best of the Signwriters" CD	\$99.00	\$119.00			
Kit #4 "Fire Truck" Starter Kit Art Schillings "So you want to letter a fire truck" CD	\$99.30	\$119.00			



Gold Leaf Vinyl



The 22 karat gold leaf film designed specifically for the “print and cut” sign and graphics market. The perfect solutions for the printed vehicle graphics and decal projects. Designed to be printed on Roland Versa Camm, Splash of Color solvent jet, Mimaki JV3, Seiko, Mutoh among others.

SolGold “Pro Print Pack

Comes with 24” x 1 yd roll of SolGold Brian the Brush “ABCDeSign” CD Rom, American Biltrite application Tape Digital auto library CD, POP counter display, cost guide and squeegee.

\$99.00

Sign Gold	24” x 2yds	24”x 5yds	24”x10yds
Florentine Swirl Gold	\$159.95	\$399.90	\$799.80
Satin Surface Gold	\$159.95	\$399.90	\$799.80
Engine Turn Gold	\$159.95	\$399.90	\$799.80

ExLarge, Large)

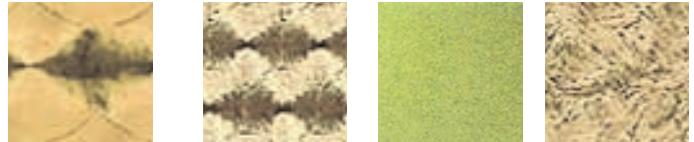

A 23.5 nkarat “yellow” gold that has a 12 year outdoor life and is designed for the fire apparatus, vehicle and marine industries.



15” Rolls

Large Engine Turn Yellow Gold Thermal Printable

2 Yards	5Yards	10 Yards
\$103.84	\$259.60	\$519.20
\$125.00	\$312.50	\$625.00

24” Rolls

Large Engine Turn Yellow Gold Thermal Printable
SolGold Solvent Printable

2 Yards	5Yards	10 Yards
\$166.00	\$415.00	\$830.00
\$191.00	\$477.50	\$955.00
\$199.84	\$499.60	\$999.20

SignGold Striping

1/2” x 50 ft w/black border
Large Engine Turn Yellow Gold

\$78.16

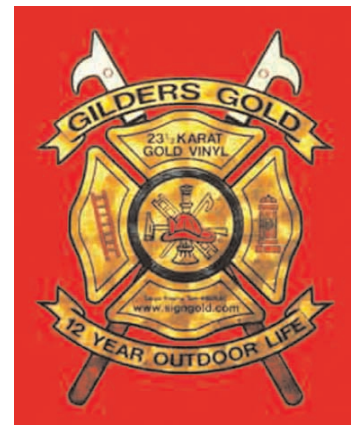



Genuine Wehrung & Billmeier Gold Leaf & Gilding Supplies

Gold Leaf is sold as follows:

1 book contains 25 leaves (3³/₈" x 3³/₈"). Covers about 1½ sq. ft.

1/2 pack contains 10 books and covers approximately 15 sq. ft.

1 pack contains 20 books and will cover approximately 30 sq. ft.

23K XXD Surface Gold Used on the first surface, or outside surface, of letters, monuments, and fire trucks. (Loose on carrier sheet.)

Book	Half Pack	Pack
\$37.73	\$352.00	\$628.56

23K XXD Patent Gold Attached to the carrier sheet so the gold can be used without blowing away. It remains stuck to carrier sheet until pushed onto the gold size. Good for flat cut out letters, fire trucks and flat walls.

Book	Half Pack	Pack
\$39.83	\$372.02	\$664.31

Genuine Silver Leaf

Made from genuine silver, will tarnish without protection.

Book	Half Pack	Pack
\$14.55	\$135.77	\$242.44

Aluminum Leaf

Silver in color. Made from pure aluminum. 5½" squares.

Book	Half Pack	Pack
\$6.64	\$60.38	\$92.40

Copper Leaf

Made From pure copper. 5½" squares.

Book	Half Pack	Pack
\$8.86	\$94.88	\$145.20

23K Gold Leaf in rolls

Size	67" Rolls	Size	67" Rolls
1/4"	\$26.25	1"	\$115.00
3/8"	\$42.50	1 1/4"	\$143.75
1/2"	\$60.00	1 1/2"	\$172.50
9/16"	\$66.88	2"	\$220.00
5/8"	\$73.75	3"	\$330.00
3/4"	\$87.50	3 1/4"	\$357.50
		4"	\$440.00

Gilder's Supplies

Gold Powder (1 gram)	\$77.69
Shell Gold (small shell)	\$22.38
Gilder's Tip, single	\$27.50
Gilder's Cushion	\$73.75
Gilder's Knife	\$28.13
Geltian Caps (25 pcs)	\$15.00
Geltian Caps (100 pcs.)	\$25.00
Gilding wheels and agates are also available	

23K XX Glass Gold Used on the second surface or inside surface of glass. (Loose on carrier sheet.)

Book	Half Pack	Pack
\$38.10	\$355.53	\$634.88

23K XXX Gold Leaf

Extra thick gold (Loose on carrier sheet.)

Book	Half Pack	Pack
\$39.83	\$372.02	\$664.31

22K XXD Gold Leaf Slightly more red than 23K (Loose on carrier sheet.)

Book	Half Pack	Pack
\$36.45	\$340.06	\$607.25

Composition Leaf (Dutch Gold)

Made from zinc and copper. 5½" squares.

Book	Half Pack	Pack
\$6.64	\$60.38	\$92.40

Variegated Leaf Leaf which has been treated to create colorful patterns in the leaf. 5½" squares

Book	Half Pack	Pack
\$13.28	\$142.31	\$217.80

Rolco Gold Size

Clear	Quick Dry Gold Size	Slow Dry Gold Size
1/2 pint	\$9.36	\$9.49
Pint	\$13.85	\$13.98
Quart	\$25.09	\$26.13

Lefranc Gold Size

Clear	Quick Dry Gold Size	Slow Dry Gold Size
125 mil.	\$7.67	n/a
250 mil.	\$15.93	\$17.55
500 mil.	\$27.30	\$30.55
1 Lt.	\$53.95	\$51.35



Sandblast Materials

A polyvinyl chloride product used as a sandblast resistant material when sandblasting wood, glass, polyurethane foam, Fiberglas™ and other similar substrates.

310 Series Sandmask

Regular grip adhesive. 10 mil PVC material for glass, Plexiglas™ and mirror. A cost effective choice for projects where lighter blasting pressure is sufficient.

20 Yard Rolls

Part#	Size	1-3rolls	4+rolls
310S-15	15"	\$99.67	\$96.68
310SP-15*	15"	\$113.91	\$110.49
310S-20	20"	\$132.89	\$128.90
310S-25	25"	\$163.53	\$158.62
310S-30	30"	\$196.83	\$190.62
310SP-30*	30"	\$224.95	\$218.20

*Punched

315 Series for foam applications also available with regular or high-grip adhesive. Call for details.

425 Series Sandmask

Regular grip-adhesive with paper liner. 25 mil. PVC material for all painted and raw wood, primed foam, glass Plexiglas™, cast concrete, tile, Avonite™ Corian™, and some types of stone.

10 Yard Rolls

Part#	Size	1-3rolls	4+rolls
425S-15	15"	\$76.87	\$74.57
425SP-15*	15"	\$93.35	\$90.55
425S-20	20"	\$96.79	\$93.89
425S-25	25"	\$113.03	\$109.64
425S-30	30"	\$139.99	\$135.79
425SP-30/M	30"+	\$204.82	\$198.67

*Punched +=with plastic backing

High Grip also available for rough or porous surfaces add HG to part number when ordering.

535 Series Sandmask

Regular grip-adhesive with paper backing. 32.5 mil PVC material for sandblasting on smooth concrete, glazed brick, polished stone and other smooth surface substrates that require high blasting pressures.

10 Yard Rolls

Part#	Size	1-3rolls	4+rolls
535S-15	15"	\$95.75	\$92.88
535SP-15*	15"	\$116.27	\$112.78
535S-20	20"	\$120.63	\$117.01
535S-25	25"	\$145.59	\$141.22
535S-30	30"	\$175.23	\$169.97

*Punched

Also available with high grip adhesive for rough or porous surfaces at above prices. Call for details.
Plastic liner also available at slightly higher prices

925 Series Sandmask

The Equalizer- A new formula that creates the toughest most flexible and versatile stencil ever developed. A 25 mil product available in regular and high grip adhesive with paper or mylar backing. 925 has all the advantages of vinyl while eliminating the disadvantages of rubber.

10 Yard Rolls

Part#	Size	1-3rolls	4+rolls
925S-15	15"	\$92.66	\$85.70
925SP-15*	15"	\$115.98	\$109.02
925S-20	20"	\$116.70	\$108.71
925S-25	25"	\$138.82	\$128.42
925S-30	30"	\$169.18	\$156.49

HGS925 with high grip adhesive for rough or porous surfaces available at above prices. 15" punched only available in plastic liner. Plastic liner available at same prices as above, must specify plastic liner.

Place your orders on line at www.earlmich.com 24 hours a day!



Magnetic Sheeting

MSI ProMag Magnetic sheeting gives you a wide variety of high quality magnetic products suitable for many applications.

Colors Available- Ivory, Red, Blue, Black, Yellow, Green, Silver, Gold and Orange.

We also offer magnetic w/adhesive, precut shapes, and striping.

Call For Details.



		1-4 rolls	5 + rolls	10 sheets
Gloss White	24" x 50' x .020	\$99.96	\$94.96	
Gloss White Blanks	12" x 24" x .030	\$3.75 ea.		\$3.10
Gloss White	24" x 50' x .030	\$117.60	\$111.72	
Gloss White	24" x 25' x .030	\$65.10		
Gloss White	24" x 10' x .030	\$33.60		
Gloss White.030	24" per Sq. Ft.	\$2.40 sq.ft		
Colors	24" x 50' x .030	\$140.60	\$133.57	
Colors	24" x 10' x .030	\$44.92		
High Gloss White	24" x 50' x .030	\$126.37	\$120.05	
Plain	24" x 50' x .030	\$99.23	\$94.26	
Plain w/econo adhesive	24" x 50' x .030	\$110.50	\$104.98	



MAGNETIC SPECIALTY, INC.

PowerMag™

- As strong as the competition's .030 in a lighter weight material. A lighter weight material means lower price.
- Lower shipping costs.
- Easier to work with!

		1-4 rolls	5 + rolls
White	24" x 50' x .024	\$103.95	\$98.70
White	24" x 25' x .024	\$61.56	
White	24" x 10' x .024	\$28.14	
w/Deck Plate	24" x 10' x .024	\$53.55	
		Each	10+ sheets
w/Deck Plate	12" x 24" x .024	\$5.25	\$4.75



MAGNETIC SPECIALTY, INC.

JetMag™

The highest quality ink jet receptive paper laminates available in matte or gloss that provides superior ink coverage.

	Matte	Gloss
8 1/2" x 11"(25 sheets)	\$23.75	\$27.50
8 1/2" x 11"(25 sheets)	\$26.50	\$29.75
10-up die cut business cards		



Die Cut Business Cards

Prescored 7" x 10" x .020 sheets ready for printing or peel and stick your business card right to the face, punch out and ready to use!

	1-25	26-100	101 +
10-2" x 3 1/2" White	\$1.10	\$1.01	\$.86
10-2" x 3 1/2" PSA	\$1.10	\$1.01	\$.86



Striping

A-9 OPAQUE

9-year high performance, premium quality, high-gloss cast opaque vinyl that has become the industry standard for durability, cutting and weeding. 2.0 mil film with permanent solvent adhesive on a 78# liner. Can be used over rivets, corrugations and compound curves. Excellent for all your thermal printing needs.

Masked Striping

See Color Chart Page 5

Size	50 Yards	Size	50 Yards	Size	50 Yards	Size	50 Yards
1/2"	\$15.69	2"	\$32.41	6"	\$92.82	10"	\$151.14
3/4"	\$16.30	3"	\$48.63	7"	\$105.80	11"	\$166.25
1"	\$17.33	4"	\$63.36	8"	\$120.91	12"	\$176.81
1 1/2"	\$24.87	5"	\$79.26	9"	\$136.03		

Note: not all colors available by the yard, 36", or striping. Call for details.

*Available punched or unpunched please specify.

Unmasked & other sizes are available.

A-6 OPAQUE

6-year intermediate flexible, high-gloss calendared vinyl that has become the industry standard for durability, cutting and weeding. 3.2 mil film with 70 gloss level and permanent solvent adhesive on a 78# liner that is conformable over simple curves. Works well for thermal print applications.

Unmasked Striping See Color Chart Page 6

Size	50 Yards	Size	50 Yards
1/2"	\$7.27	6"	\$32.29
3/4"	\$9.35	7"	\$37.67
1"	\$9.66	8"	\$43.05
1 1/2"	\$11.19	9"	\$48.45
2"	\$12.39	10"	\$53.81
3"	\$18.21	11"	\$59.19
4"	\$23.73	12"	\$64.44
5"	\$28.97		

SPECIALTY FILMS & PAPERS



Avery Protective Overlaminates

These clear pressure-sensitive overlaminates add life to all printed signs and banners. Protect your prints from abrasions, moisture, ultraviolet light and dirt.

DOL Clear Cast

2.0 mil glossy or matte, clear, outdoor-durable cast vinyl with permanent adhesive with 5 year outdoor durability. Slip-resistant and approved for use as floor graphic overlaminates.

1000 Gloss	1100 Matte*	
	1-3	4 +
Size		
30" X 50 yds	\$284.03	\$269.82
36" X 50 yds	\$324.77	\$308.53
48" X 50 yds	\$433.02	\$411.37
54" x 50 yds	\$487.15	\$462.79
60" x 50 yds	\$541.28	\$514.22

*Not available in 30" Roll

DOL 4500 Window Film

A 2.1 mil cast optically clear, conformable over-laminating film designed to provide a tough, durable solvent and abrasion-resistant surface.

4500 Clear

Size	1-3	4+
48" X 50 yds	\$442.79	\$429.51
54" X 50 yds	\$498.14	\$483.20

DOL 4165

A 2.1 mil high gloss conformable cast overlaminate for use with perforated window films. Super clear face and adhesive combinations.

Size	1-3	4+
48" X 25 yds	\$173.33	\$168.13
54" X 25 yds	\$195.00	\$189.15

DOL 3000

A 3.2 mil clear outdoor durable economy clandered vinyl with permanent adhesive. 2 year outdoor durability. Available in Matte, gloss or Luster Finish.

Size	1-3	4 +
30" X 50 yds	\$106.56	\$103.37
54" X 50 yds	\$182.43	\$176.96
60" x 50 yds	\$202.70	\$196.62

DOL 2000 Clear

3.5 mil glare-reducing luster-calendered vinyl with permanent adhesive with 2 year outdoor durability. Slip-resistant and approved for use as floor graphic overlaminates.

2100 Luster 2200 Matte

Size	1-3	4+
30" X 40 yds	\$145.33	\$138.07
38" X 50 yds	\$175.32	\$166.56
44" X 50 yds	\$203.00	\$192.85
48" x 50 yds	\$221.46	\$210.39
51" x 50 yds	\$235.30	\$223.53
54" x 50 yds	\$249.14	\$236.68
60" X 50 yds	\$276.82	\$262.98

DOL 1030

A ultra thin, ultra conformable cast overlaminate designed for vehicle wraps. At 1.3 mil this high gloss cast film conforms over rivets and corrugations. Additionally it lays down over the contours created by UV-curable inks, eliminating "silvering" issues and allowing film laminate finish and durability. 4 year outdoor

Size	1-3	4 +
30" X 50 yds	\$255.12	\$247.47
48" X 50 yds	\$388.76	\$377.10
54" x 50 yds	\$437.39	\$424.24
60" x 50 yds	\$485.95	\$471.37

Ink Jet Media

Quality and affordable material for all aqueous-based, wide-format ink jet printers. With these products you can handle all your retail signage, POP items, advertising, trade-show graphics, floor graphics and more.



IPM 2500 Matte White Vinyl

A premium matte calendered, water-resistant vinyl, with adhesive, featuring excellent ink adhesion, fast drying times, good scratch resistance and smooth finish.
Also available with EZ-Apply™ Adhesive system

2500 Permanent 2501 Removable

Size 15 Yards

36" \$132.67

42" \$154.78

50" \$184.27

54" \$197.11

60" \$221.12

IPM 2000 EZ Matte Vinyl

A Premium calendered vinyl featuring EasyApply™ Technology for quick easy installation. A bright white water-resistant surface that features excellent ink adhesion. 4 year outdoor life with DOL 1000/1100 and pigmented inks.

Size 15 Yards

36" \$138.15

50" \$191.87

54" \$207.21

60" \$230.38

IPM Backlit/Frontlit Translucent Film

A 7 mil. premium translucent DuPont Teijin Film Melinex® polyester for both frontlit and backlit applications.

Size 25 Yards

36" \$239.86

50" \$333.15

There are many other IPM products available. Call for details.

IPM 2001 Gloss White Vinyl

A promotional-grade glossy calendered vinyl with permanent adhesive.

Size 20 Yards

36" \$99.46

50" \$137.95

IPM Banner

11 mil matte, high-strength, tear resistant, polyolefin banner with a smooth finish.

Size

36" x 10' \$28.59

36" x 50' \$119.11

42" x 50' \$138.96

50" x 50' \$165.17

54" x 50' \$178.66

IPM 3500 Economy White

A calendered film with permanent adhesive for flat or simple curve applications. 1 year outdoor life with DOL1000/1100 and pigmented inks.

Size 15 Yards

36" \$105.21

50" \$157.80

60" \$175.34

EZ-RS Wrapping Film

Solid color film featuring the Avery EZ RS Technology ideal for vehicle wrap applications. Designed to reduce wrinkling and air entrapment during application and offers repositionability and slideability for exact positioning.

Black Canary Yellow
Forest Green Sapphire Blue
Dark Red Tomato Red

Size 1-3 4 +

60" X 50 yds \$742.17 \$705.06

Place your orders on line at www.earlmich.com 24 hours a day!



Solvent, Eco-Solvent, UV Curable Media

A product line that is compatible with a variety of wide format printers running solvent, eco-solvent and UV Curable ink systems. We offer a complete line of digital materials for outdoor durable and short-term promotional graphics. Along with many specialty films for vehicle and boat wraps.

MPI 1005 EZ-Fleet Flim

White 2.1 mil solid, high-gloss, premium cast vinyl 100% removable film with EZ Apply™ technology for applications requiring glossy colors and extended durability.

Size	1-3	4 +
30" X 50 yds	\$349.72	\$332.23
48" X 50 yds	\$532.92	\$506.27
54" X 50 yds	\$599.54	\$569.56
60" X 50 yds	\$666.15	\$632.84

MPI 1005 EZ-Fleet Flim for Arizona

For Arizona 90 and 180 machines with notched core/reverse wound

Size	1-3	4 +
54" X 50 yds	\$642.47	\$610.35

MPI 2010 Promotional White

3.4 mil flexible, matte calendered film for applications requiring a premium calendered film durability with permanent adhesive.

Size	1-3	4 +
30' X 50 yds	\$186.89	\$177.55
54" X 50 yds	\$320.46	\$304.44
60" X 50 yds	\$356.07	\$338.27

MPI 2010 Promotional White for Arizona

For Arizona 90 and 180 machines with notched core/reverse wound

Size	1-3	4 +
54" X 50 yds	\$329.77	\$313.28

MPI 1800 Glossy Cast Permanent

A 2.1 mil cast white film which is the ideal solution for marine watercraft that requires a permanent long term adhesion and premium print performance.

Size	1-3	4 +
54" X 50 yds	\$702.70	\$667.57
60" x 50 Yds.	\$780.78	\$741.74

MPI 1007 EZ- Satin Fleet

White 2.1 mil satin premium cast vinyl with EZ Apply™ technology that optimizes application and ensures clean removability.

Size	1-3	4 +
54" X 50 yds	\$599.54	\$569.56

MPI 1007 EZ- Satin Fleet for Arizona

For Arizona 90 and 180 machines with notched core/reverse wound

Size	1-3	4 +
54" X 50 yds	\$616.77	\$585.93

MPI 3000 Economy White

A 3.4 mil flexible calendered vinyl film that offers an economical calendered material for digital printing with permanent or removable adhesive.

Size	1 - 3	4 +
30' X 50 yds	\$104.57	\$99.34
54" X 50 yds	\$179.06	\$170.10
60" X 50 yds	\$198.95	\$189.00

MPI 3000 Economy White for Arizona

For Arizona 90 and 180 machines with notched core/reverse wound

Size	1-3	4 +
54" X 50 yds	\$184.21	\$175.00

MPI Reflective

A 5.5 mil high-gloss premium retro-reflective film for digital printing.

Size	1-3	4 +
48" x 10 Yds.	\$331.27	\$321.24
48" x 25 Yds.	\$828.18	\$803.24
48" x 50 Yds.	\$1514.34	\$1438.62



Solvent, Eco-Solvent, UV Curable Media

A product line that is compatible with a variety of wide format printers running solvent, eco-solvent and UV Curable ink systems. We offer a complete line of digital materials for outdoor durable and short-term promotional graphics. Along with many specialty films for vehicle and boat wraps.

MPI EZ RS 2003 White

A 3.4 mil premium flexible calendered low gloss white vinyl film with Avery's Easy Apply RS adhesive Technology™ that provides easy repositionability and clean long term removability. Conformable over simple and most compound curves

Size	1-3	4 +
48" x 50 Yds.	\$381.38	\$362.31
54" x 25 Yds.	\$234.31	\$222.60
54" x 50 Yds.	\$429.06	\$407.60
60" x 50 Yds.	\$476.73	\$452.89

MPI EZ RS 2003 White for Arizona

For Arizona 90 and 180 machines with notched core/reverse wound

Size	1-3	4 +
54" X 50 yds	\$441.20	\$419.14

MPI 1007 EZ RS Satin Cast White

A white 2.1 mil premium satin opaque cast vinyl designed for use in fleet and vehicle graphics. Avery's Easy Apply Technology™ offers the benefits of reduced wrinkling and air entrapment inherent in the application of graphics, as well as repositionability and slideability for exact repositioning. Up to 7 yr. Outdoor durability unprinted and 5 yr. outdoor printed. Easy, clean long-term removability.

Size	1-3	4 +
54" x 50 Yds.	\$599.54	\$569.56
54" x 25 Yds.	\$299.77	\$284.78

MPI 1007 EZ RS Satin Cast White for Arizona

For Arizona 90 and 180 machines with notched core/reverse wound

Size	1-3	4 +
54" x 50 yds	\$599.54	\$569.56
54" x 15 Yds.	\$179.90	\$170.90

MPI 2021 Ultra Removeable Clear

A 3.4 mil glossy calendered vinyl film that is ideal for changeable interior and exterior window graphics.

Size	1-3	4 +
54" x 50 Yards	\$292.96	\$278.31
54" x 100 Yards	\$585.91	\$556.61

MPI 1005 Ez RS Cast White

A white 2.1 mil premium gloss opaque cast vinyl designed for use in fleet and vehicle graphics. Avery's Easy Apply Technology™ offers the benefits of reduced wrinkling and air entrapment inherent in the application of graphics, as well as repositionability and slideability for exact repositioning. Up to 7 yr. Outdoor durability unprinted and 5 yr. outdoor printed. Easy, clean long-term removability.

Size	1-3	4 +
30" x 50 Yds.	\$349.55	\$332.07
48" x 50 Yds.	\$532.92	\$506.28
60" x 50 Yds.	\$666.15	\$632.84
54" x 50 Yds.	\$599.54	\$569.56
54" x 25 Yds.	\$314.70	\$298.97

MPI 1005 Ez RS Cast White for Arizona

For Arizona 90 and 180 machines with notched core/reverse wound

Size	1-3	4 +
54" X 50 yds	\$616.77	\$585.93
54" x 25 Yds.	\$185.03	\$175.78

MPI 1020 Cast Clear Permanent

A 2.1 mil clear, premium cast vinyl permanent film that offers exceptional value for the applications requiring glossy colors and extended durability.

Size	1-3	4 +
48" X 15 yds	\$167.95	\$159.56
48" x 50 Yds.	\$559.85	\$531.85

Place your orders on line at www.earlmich.com 24 hours a day!

Solvent, Eco-Solvent, UV Curable Media

MPI 3100 Gloss Calendered White Permanent

A 3.2 mil white glossy calendered vinyl film ideal for solvent printing.

Size	1-3	4 +
30" x 50 Yds.	\$102.70	\$99.61
48" x 50 Yds.	\$164.31	\$159.38
54" x 50 Yds.	\$184.36	\$178.83
60" x 50 Yds.	\$204.85	\$198.70

MPI 5130 White Pearlescent

Flexible, high gloss opaque vinyl film that offers premium metallic brilliance to solvent and UV inkjet printers

Size	1-3	4 +
48" x 25 Yds	\$441.49	\$428.25

MPI 5140 Etchmark

Flexible, luster film with permanent adhesive intended for use on solvent and UV inkjet printers

Size	1-3	4 +
48" x 25 Yds	\$473.79	\$459.58

MPI 4002 Perforated Window Film

This film is a perforated, flexible calendered film for use on one way visual panels.

Size	1-3	4 +
48" X 25 Yds	\$575.37	\$546.60
54" X 25 Yds.	\$647.29	\$614.93

MPI 4065 Perforated Window Film Permanent.

A 65/35 perforated pattern, which provides an open area of 35%, increasing the print surface area for enhanced image resolution while retaining its one-way visibility.

Size	1-3	4 +
54 "X 25 Yds	\$673.41	\$639.74
54" x 100 Yds.	\$2693.05	\$2558.40

MPI 3101 Gloss Calendered White Removable

A 3.2 mil white glossy calendered removable vinyl film ideal for solvent printing.

Size	1-3	4 +
30" X 50 Yds	\$114.22	\$110.79
54" x 50 Yds.	\$188.41	\$182.76
60" x 50 Yds.	\$209.34	\$203.06

MPI Transit Vinyl Removable

A 3.4 mil flexible white calendered film that has been specifically designed for the temporary transit advertising market

Size	1-3	4 +
30" X 50 Yds	\$118.51	\$114.96
54" x 50 Yds.	\$195.47	\$189.60
62" x 50 Yds.	\$224.42	\$217.69

MPI Ultra-Metallics

Flexible, opaque vinyl films that offer premium metallic brilliance to solvent and UV inkjet images.

Size	1-3	4 +
5110 Silver 48" x 25 Yds	\$375.33	\$364.07
5120 White 48" x 25 Yds.	\$695.65	\$674.78

MPI 6250 Perforated Window Film

A 1 year durable 7 mil calendered exterior-mount perforated window film with a 50/50 perf pattern. Perfect for short term vehicle and building wraps.

Size	1-3	4 +
54" X 25 Yds	\$471.04	\$447.49
54" X 100 Yds	\$1884.17	\$1789.96

MPI 2601 Wall Graphics Films

Removable a 6 mil scuff resistant, flexible white vinyl film designed for wall graphic application where easy installation and removable adhesive performance is required. Up to 3 year outdoor durability overlaminated or clear coat.

Size	1-3	4 +
54" X 25 Yds	\$150.58	\$143.05
54" X 100 Yds	\$301.16	\$286.10

MPI 2150 Calendered Translucent Films

A 3.3 mil flexible, translucent, premium white vinyl film specifically engineered for backlit applications. Up to 5 yr outdoor durability printed with approved pinter/inks and overlaminated.

Size	1-3	4 +
54" X 25 Yds	\$205.79	\$195.50
54" X 50 Yds	\$411.58	\$391.00

Eclipse™ 3.25mil. UV-Resistant Vinyl

3.25 mil PVC pressure sensitive films that are available in gloss, satin, luster & matte finishes. A soft vinyl film with UV inhibitors that protect up to 2 years outdoors. New face stocks and non-yellowing adhesives provide remarkably clear color transmission, and chemical and abrasion resistance.

	Finished Size	50 Yards	4 + Rolls
3PVC-G Gloss	38"	\$130.63	\$124.09
3PVC-L Luster	51"	\$175.31	\$166.55
3PVC-S Satin	54"	\$185.63	\$176.34
3PVC-M Matte	60"	\$209.69	\$199.20

61" rolls also available call for details.

Eclipse™
OVERLAMINATING FILMS



Eclipse™ 3, 5, 10, & 15 mil Polycarbonate Overlaminates

with a permanent Solvent Acrylic adhesive and a 105 mil clear PET liner.

3-Poly-V-G

Finished Size	50 Yards	4+
38"	\$222.30	\$211.19
51"	\$298.35	\$283.43
54"	\$315.90	\$300.11

5-Poly-V-G

Finished Size	50 Yards	4+
38"	\$290.23	\$275.71
51"	\$389.55	\$370.07
54"	\$412.43	\$391.80

10-Poly-V-G

Finished Size	50 Yards	4+
38"	\$426.08	\$404.77
51"	\$571.87	\$543.28
54"	\$605.48	\$575.20

15-Poly-V-G

Finished Size	50 Yards	4+
38"	\$710.13	\$674.62
51"	\$737.62	\$700.74
54"	\$780.98	\$741.93

61" rolls also available call for details.

Eclipse™ 1 & 2 mil. Polyester Overlaminates

A super clear polyester overlaminating film on a smooth polypropylene liner that is designed for short-term promotional graphics and is very cost effective. They protect against abrasion, chemical spillage and some graffiti can be cleaned off with detergents and solvents.

1PET-G Gloss 1 mil.

Finished Size	50 Yards	4+ Rolls
38"	\$99.75	\$94.76
51"	\$133.88	\$127.18
54"	\$141.75	\$134.88

2PET-G Gloss 2 mil.

Finished Size	50 Yards	4+ Rolls
38"	\$121.13	\$115.07
51"	\$162.60	\$154.47
54"	\$172.13	\$163.52

61" rolls also available call for details.

Eclipse™ 2.7 mil Patterened Overlaminates

Perfect for protecting all your indoor prints. The water acrylic adhesive systems are compatible with solvent, eco-solvent, UV inkjet and screen printed graphics. Can be applied a variety of substrates such as vinyl, styrene, corplast, gator foam and much more. These eye-catching paterrens will attract attention to all your images and graphic messages! Patterens Available: Carbon Fiber, Diamond Plate, Frost, Linen, Glitter



Glitter



Diamond Plate

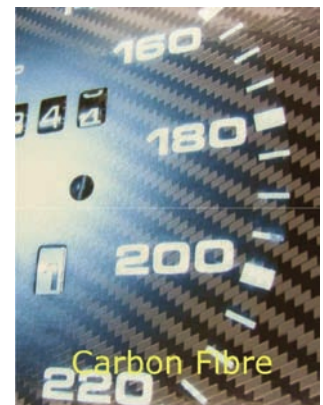

Carbon Fibre

Finished Size	1-3 Rolls	4+Rolls
24" x 10 Yds.	\$38.13	
24" x 50 Yds.	\$181.35	\$172.28
30" x 10 Yds.	\$47.66	
30" x 50 Yds.	\$226.69	\$215.35
38" x 50 Yds.	\$320.63	\$304.59
54" x 10 Yds.	\$80.26	
54" x 50 Yds.	\$368.55	\$350.12



Solvent Ink Jet Media & Overlaminates



Concept®201

3.4 mil. Matte White PVC film w/permanent acrylic adhesive

Size	1-3	4 +
30" x 50 yds	\$89.18	\$84.72
54" x 50 yds.	\$134.28	\$127.56
54" x 50 yds.*	\$137.28	\$130.42
60" x 50 yds.	\$152.31	\$144.69

Concept®202

3.4 mil Matte White PVC film with low tack removable acrylic adhesive.

Size	1-3	4 +
30" x 50 yds	\$94.20	\$89.49
54" x 50 yds.	\$142.30	\$134.18
54" x 50 yds.*	\$144.30	\$137.09
60" x 50 yds.	\$161.33	\$153.26

Concept®203 OAP

3.0 mil. gloss white PVC film with permanent Gray acrylic adhesive to provide opacity for covering up existing decals

Size	1-3	4 +
30" x 50 yds	\$94.20	\$89.49
54" x 50 yds.	\$137.27	\$130.40
54" x 50 yds.*	\$140.36	\$133.34
60" x 50 yds.	\$152.76	\$145.12

Concept®204

3.0 mil Gloss White PVC film with low tack removable acrylic adhesive.

Size	1-3	4 +
30" x 50 yds	\$94.20	\$89.49
54" x 50 yds.	\$137.28	\$130.42
54" x 50 yds.*	\$140.28	\$133.27
60" x 50 yds.	\$160.33	\$152.31

Concept®205

3.0 mil Clear PVC with permanent acrylic adhesive.

Size	1-3	4 +
30" x 50 yds	\$92.20	\$87.59
54" x 50 yds.	\$147.30	\$139.94
54" x 50 yds.*	\$149.31	\$141.84
60" x 50 yds.	\$164.33	\$157.07

Concept®206

3.0 mil Clear PVC with removable acrylic adhesive.

Size	1-3	4 +
30" x 50 yds	\$92.20	\$87.59
54" x 50 yds.	\$147.30	\$139.94
54" x 50 yds.*	\$149.31	\$141.84
60" x 50 yds.	\$165.33	\$157.07

Concept®207

7.5 mil Clear Static cling vinyl 90# digital liner. Designed for window decals and other smooth clean metal and plastic

Size	1-3	4 +
27" x 75'	\$55.83	\$52.57
54" x 75'	\$88.29	\$83.88

Concept®208

7.5 mil White Static cling vinyl 90# digital liner. Designed for window decals and other smooth clean metal and plastics.

Size	1-3	4 +
27" x 75'	\$58.68	\$55.75
54" x 75'	\$91.65	\$87.07

Concept®209

3.5 mil White Opaque PVC Tranist film w/removable adhesive. Viacom Approved!

Size	1-3	4 +
54" x 50 yds	\$164.33	\$156.12
54" x 50 yds.*	\$165.33	\$157.07
64" x 50 yds.	\$194.40	\$184.68

Concept®210

3.4 mil White Flexible PVC floor graphic film with removable adhesive. Use with Concept 211 overlaminate for all your floor graphic needs

Size	1-3	4 +
54" x 50 yds	\$169.35	\$160.88
54" x 50 yds.*	\$170.35	\$161.83

Concept®212

3.4 mil White Flexible PVC Carpet Graphic Film with removable adhesive. Use with Concept 211 overlaminate for all your carpet floor graphic needs.

Size	1-3	4 +
54" x 50 yds	\$169.35	\$160.88
54" x 50 yds.*	\$170.35	\$161.83

Concept®211

6.0 mil Clear Embossed PVC Floor Graphic Overlaminating film with permanent adhesive. Use with Concept 210 and 212 for all your floor graphic needs.

Size	1-3	4 +
54" x 50 yds	\$239.91	\$227.92



*Also available reverse wound on notched core for Arizona printer.



Solvent Ink Jet Media & Overlaminates



Concept®222

6.0 mil Matte white Semi-Rigid PVC with permanent acrylic adhesive.

Size	1-3	4 +
54" x 100'	\$127.91	\$121.51
54" x 100'	\$130.47	\$123.94

Concept®223

6.0 mil Matte white Semi-Rigid PVC with removeable acrylic adhesive.

Size	1-3	4 +
54" x 100'	\$130.56	\$124.03
54" x 100'	\$133.17	\$126.51

Concept®224

3.2 mil TransMark Translucent white PVC with permanent acrylic adhesive designed for interior/exterior signage applied to illuminated substrates such as polycarbonate and acrylic sheeting

Size	1-3	4 +
30" x 50 yds	\$191.38	\$181.81
54" x 50 yds.	\$344.72	\$327.49
54" x 50 yds.*	\$348.16	\$330.75
60" x 50 yds.	\$383.03	\$363.87

Concept®225

3.2 mil TransMark Translucent white PVC with removable acrylic adhesive designed for interior/exterior signage applied to illuminated substrates such as polycarbonate and acrylic sheeting

Size	1-3	4 +
30" x 50 yds	\$199.03	\$189.07
54" x 50 yds.	\$358.00	\$340.10
54" x 50 yds.*	\$361.59	\$343.51
60" x 50 yds.	\$397.78	\$377.89

Concept®226 Wallmark

Wallmark Wall Vinyl Film 6.0 mil. premium matte white semi rigid calendered vinyl film with removable adhesive. Designed for applications to most types of painted interior walls and sealed wall coverings.

Size	1-3	4 +
54" x 100'	\$175.36	\$166.59

*Also available reverse wound on notched core for Arizona printer.

Concept®100

Gloss overlaminating film is a flexible gloss 3.0 mil. clear vinyl film with permanent adhesive. Enhances image clarity, contrast and brilliance while providing UV protection.

Size	1-3	4 +
38" x 50 yds	\$142.12	\$135.01
51" x 50 yds.	\$149.54	\$142.06
54" x 50 yds.	\$156.98	\$149.13

Concept®101

Luster overlaminating film is a flexible 3.0 mil. lustre clear vinyl film with permanent adhesive. Popular choice between high gloss and matte finishes while providing UV protection.

Size	1-3	4 +
31" x 50 yds	\$91.95	\$87.35
38" x 50 yds.	\$128.18	\$121.77
51" x 50 yds.	\$143.96	\$136.76
54" x 50 yds.	\$151.40	\$143.83
61" x 50 yds.	\$160.69	\$152.66

Concept®102

Matte overlaminating film is a flexible 3.0 mil. lustre clear vinyl film with permanent adhesive.

Size	1-3	4 +
31" x 50 yds	\$91.95	\$87.35
38" x 50 yds.	\$128.18	\$121.77
51" x 50 yds.	\$143.96	\$136.76
54" x 50 yds.	\$151.40	\$143.83
61" x 50 yds.	\$160.69	\$152.66

Concept®109

Scratch resistant overlaminating film is a 5.0 mil. textured vinyl with permanent adhesive. Textured, durable finish with UV protection,

Size	1-3	4 +
38" x 50 yds	\$235.92	\$224.13
51" x 50 yds.	\$248.92	\$236.48
54" x 50 yds.	\$261.92	\$248.83



Concept®111

Dry eraseable overlaminating film is a 2.0 mil dry eraseable polypropylene film with permanent adhesive. Designed for dry erase applications while providing UV protection.

Size	1-3	4 +
38" x 50 yds	\$137.46	\$130.59
51" x 50 yds.	\$143.96	\$136.76
54" x 50 yds.	\$151.40	\$143.83

Many other General Formulations products available. Call for details.



Application Tapes and Film

Comform Series[®] with RLA[®]

An R Tape innovation..... Imitated, Never Duplicated.
Resists Tunneling, Wrinkling and Edge Curl!



- Application tapes that stick to the liner. Keeps Ready-To-Applied graphics neat and clean, projecting a professional image.
- Stacked graphics will not “dog ear” and stick together.
- Rolled graphics will not tunnel.
- Tears cleanly without stringy adhesive.
- User-friendly handling...tape pulls apart cleanly if adhesive touches adhesive.
- No adhesive build to vinyl during prolonged storage.

Standard Grade

- 4050 RLA - Medium Tack
- 4075 RLA - High Tack

Premium Grade

- 4760 RLA - Med/High Tack
- 4750 RLA - Medium Tack
- 4775 RLA - High Tack
- 4885 - Ultra High Tack

Size	Standard 100 Yards	Premium 100 Yards	Size	Standard 100 Yards	Premium 100 Yards
1.25"	\$3.08	\$3.88	16"	\$39.41	\$49.71
2.25"	\$5.54	\$6.99	18"	\$44.34	\$55.93
3.25"	\$8.01	\$10.09	20"	\$49.27	\$62.14
4.25"	\$10.47	\$13.20	24"	\$57.79	\$72.85
5.25"	\$12.98	\$16.31	30"	\$72.24	\$91.06
6.5"	\$16.01	\$20.20	36"	\$86.68	\$109.28
8.5"	\$20.94	\$26.42	48"	\$115.58	\$145.70
10.5"	\$25.87	\$32.63	48"*	\$111.13	\$143.41
12"	\$29.56	\$37.29	54"	\$130.02	\$163.91
13"	\$32.02	\$40.39	54"*	\$125.02	\$161.33
14"	\$34.49	\$43.50	60"	\$144.47	\$182.13
15"	\$36.95	\$46.61	60"*	\$138.92	\$176.26

All 48", 36" and 30" can be slit at no extra charge. * Price for 3 or more rolls
Other Tack levels available call for details. Note: 4760 and 4885 available in 48", 36", 30", and 24"



Surface Protection Masking for Wide Format Digital Graphics.

**New lower prices!!!
Check it out!
Protect your digital prints.
Use the clear for all your vehicle wraps!**

Size	Standard		Plus		Clear	
	1-2 rolls 100 Yards	3 + rolls 100 Yards	1-2 rolls 100 Yards	3 + rolls 100 Yards	1-2 rolls 100 Yards	3 + rolls 100 Yards
38"	\$77.90	\$75.56	\$97.38	\$94.45	\$90.25	\$87.54
48"	\$98.40	\$95.45	\$123.00	\$119.31	\$114.00	\$110.58
54"	\$110.70	\$107.38	\$138.38	\$134.22	\$128.25	\$124.40
60"	\$123.00	\$119.31	\$153.75	\$149.14	\$142.50	\$138.23

- Specially-formulated ultra-low tack adhesive for easy removal after installation
- Provides affordable print protection to avoid costly rework
- Extra thick DigiMask Plus makes handling large graphics easier
- DigiMask Clear allows inspection of prints and precise registration of the graphic panel during installation
- DigiMask & DigiMask Plus products feature Conform RLA to reduce the risk of tunneling and edge lifting.





Application Tapes and Film

Clear Conform™ AT-42RLA®

The original clear application film with RLA®
Release Liner Adhesion.



- Sticks to slick silicone release liners so graphics stay cleaner, neater and more professional looking.
- When graphics are properly rolled, Clear Conform lays flat with no tunneling, wrinkling or edge curling.
- New rigid polypropylene face stock prevents misregistration of graphics.
- Very low static, so clear Conform won't attract the vinyl graphics during lamination causing a costly mishap.
- Embossed EZ-Tear face stock rips in a straight line.
- Good clarity helps installers register graphics during applications.



Size	50 Yards	Size	50 Yards
1.25"	\$2.19	14"	\$24.49
2.25"	\$3.94	15"	\$26.24
3.25"	\$5.69	16"	\$27.99
4.25"	\$7.44	18"	\$31.49
5.25"	\$9.19	20"	\$34.99
6.5"	\$11.38	24"	\$40.92
8.5"	\$14.88	30"	\$51.16
10.5"	\$18.38	36"	\$61.39
12"	\$20.99	48"*	\$78.93
13"	\$22.74	48"*	\$76.56

All 48", 36" and 30" can be slit at no extra charge. * Price for 3 or more rolls



Apli-Tape Clear Choice AT-60

Now has more transfer power and is static free!

Try it, you'll like it.



- Easy to handle. Pulls apart easily with no adhesive delaminating if adhesive touches adhesive.
- Exceptional clarity to aid precise registration of multi-colored overlays.
- Easy unwind eliminates exhausting application tape struggles.
- Rigid polypropylene face stock minimizes mis-alignment problems.
- Excellent lay flat to resist curling.
- Unique adhesive system will not build, or yellow, over time.

Size	100 Yards	Size	100 Yards
1.25"	\$3.13	14"	\$35.13
2.25"	\$5.64	15"	\$37.63
3.25"	\$8.15	16"	\$40.14
4.25"	\$10.66	18"	\$45.16
5.25"	\$13.17	20"	\$50.18
6.5"	\$16.32	24"	\$54.35
8.5"	\$21.33	30"	\$67.94
10.5"	\$26.35	36"	\$81.52
12"	\$30.11	48"	\$108.69
13"	\$32.62	48"*	\$105.43

All 48", 36" and 30" can be slit at no extra charge. * Price for 3 or more rolls



EMC Power Tape



Standard Grade

EMC's new standard grade application tape offers the following benefits:

- * Lays and stays flat for easy transfer and storage
- * No curling edges
- * Medium/high tack eco-friendly adhesive system
- * Works well with wet applications
- * Superior Liner adhesion-even slick silicone release liners
- * Pulls apart easily even if accidentally sticks itself
- * Tears easily with no legging

Size	100 Yds	Size	100 Yds	Size	100 Yds	Size	100 Yds	Size	100 Yds
1"	\$2.08	6"	\$12.51	14"	\$28.58	20"	\$40.82	48"	\$95.99
2"	\$4.17	8"	\$16.68	15"	\$30.62	24"	\$47.95	48"	\$91.19
3"	\$6.25	10"	\$20.85	16"	\$32.66	30"	\$59.94		
4"	\$8.34	12"	\$24.49	18"	\$36.74	36"	\$71.93		

All 30", 36", 48" rolls can be slit at no charge * Price for 3 or more rolls.
Other products and 60" rolls available, Call for details.

EMC Power Tape Plus



Premium Grade

EMC's new Premium grade application tape offers the following benefits:

- * Premium paper for additional stability
- * Lays and stays flat for easy transfer and storage
- * No curling edges
- * Medium/high tack eco-friendly adhesive system
- * Works well with wet applications
- * Superior Liner adhesion-even slick silicone release liners
- * Pulls apart easily even if accidentally sticks itself
- * Tears easily with no legging

Size	100 Yds	Size	100 Yds
12"	\$31.80	48"	\$124.20
15"	\$39.74	48"	\$117.99
24"	\$62.10		
30"	\$77.76		

All 30", 36", 48" rolls can be slit at no charge * Price for 3 or more rolls.
Other products and 60" rolls available, Call for details.

3M SCPS-2 Transfer Tape



A 3M premium grade high tack application tape designed for use with graphics of any size.

Size	100 Yds	Size	100 Yds	Size	100 Yds
1"	\$4.24	6"	\$25.44	30"	\$122.30
2"	\$8.48	12"	\$48.92	36"	\$146.75
3"	\$12.71	14"	\$65.22	48"	\$187.86
4"	\$16.95	24"	\$97.84	*48"	\$183.16

All 30", 36", 48" rolls can be slit at no charge * Price for 3 or more rolls.
Other products and 60" rolls available, Call for details.

The Tape Owner



Table Top Transfer Tape Dispenser

Ideal for quick & crease-free application of adhesive tapes.

\$25.00 2 pc set

\$32.00 3 pc set

Cores not included

This tape dispenser holds up to 120" of application tape on 4 bars. Store all of your commonly used sizes and have them available to you with a turn of the wheel. You can spend less time looking for the size tape you need and more time making money

\$199.00 each

The Rotator





Application Tapes

The first choice of professional signmakers and screen printers everywhere. Whatever the application you'll find the right product and the right performance in the TransferRite line of quality application tapes.



- *Superior adhesion to liner technology that is specially designed for use over ready-to-apply graphics.
- *Eliminates "dog-eared" decals.
- *Trouble free stacking and storage.
- *Reduced wrinkling, tunneling & edgelifting.

Standard Grade

- 560U - Low Tack**
- 582U - Medium Tack**
- 592U - High Tack**

Size	Standard 100 Yards	Premium 100 Yards	Size	Standard 100 Yards	Premium 100 Yards
1"	\$2.45	\$3.23	14"	\$34.40	\$45.27
2"	\$4.92	\$6.46	16"	\$39.32	\$51.75
3"	\$7.37	\$9.70	18"	\$44.25	\$58.22
4"	\$9.84	\$12.93	20"	\$49.16	\$64.68
5"	\$12.26	\$16.18	24"	\$58.97	\$77.59
6"	\$14.74	\$19.39	30"	\$73.74	\$97.02
8"	\$19.66	\$25.86	36"	\$88.49	\$116.66
10"	\$24.51	\$32.32	48"	\$116.12	\$152.80
12"	\$29.50	\$38.80	*48"	\$113.40	\$149.22
			60"	\$141.73	\$186.53

All 30", 36", 48" rolls can be slit at no charge * Price for 3 or more rolls.

Premium Grade

- 782U - Medium Tack**
- 792U - High Tack**



Superior adhesion to liner. Improved clarity. Dimensionally stable polypropylene. Reliable rubber based adhesive will not haze vinyl. Increased quick-stick. Non yellowing.

1310 - Medium Tack

1320 - High Tack

100 Yard Rolls

Size	Price/roll	Size	Price/roll
1"	\$2.94	14"	\$41.16
2"	\$5.88	16"	\$47.03
3"	\$8.82	18"	\$52.93
4"	\$11.76	20"	\$58.83
5"	\$14.70	24"	\$70.57
6"	\$17.64	30"	\$88.24
8"	\$23.54	36"	\$105.88
10"	\$29.40	48"	\$138.98
12"	\$35.28	*48"	\$135.73

All 30", 36", 48" rolls can be slit at no charge * Price for 3 or more rolls.



Polypropylene application tape for use where precise registration is required.

1510 - Medium Tack

50 Yard Rolls

Size	Price/roll	Size	Price/roll
1"	\$2.15	14"	\$30.05
2"	\$4.29	16"	\$34.34
3"	\$6.44	18"	\$38.64
4"	\$8.59	20"	\$42.93
5"	\$10.73	24"	\$51.51
6"	\$12.88	30"	\$64.39
8"	\$17.17	36"	\$77.27
10"	\$21.46	48"	\$97.75
12"	\$25.78	*48"	\$96.42

100 yard rolls also available.



APPLICATION AIDS

RAPID TAC™

A spray application fluid that aids in minimizing bubbles & wrinkles. Allows repositioning of graphics.

4oz. w/sprayer	\$3.30
30 oz. w/sprayer	\$9.98
125oz.	\$26.71
5 gallon	\$107.54

RAPID CLEAR™

A water based cleaner, polish glazing product for Plexiglas™, Lexan™, glass and most poly products. Great for filling in mirror scratches in transparent and translucent plastics.

4oz. w/sprayer	\$2.44
30 oz. w/sprayer	\$7.88
125oz.	\$17.15
5 gallon	\$75.07

RAPID TAC II™

A more aggressive application fluid for a number of films such as mylar, polyester, metalized, economy cast and calendered. It works for cold weather and window applications

4oz. w/sprayer	\$3.53
30 oz. w/sprayer	\$10.95
125oz.	\$28.71
5 gallon	\$117.14

RAPID PREP™

A water based surface cleaner used to remove wax, silicone, grease, oil and other contaminant prior to painting or applying adhesive products.

4oz. w/sprayer	\$3.09
30 oz. w/sprayer	\$8.44
125oz.	\$20.25
5 gallon	\$76.47

RAPID REMOVER™

An adhesive remover formula designed to aid in the removal of adhesive left from lettering, graphics, and decals. In most cases, will not harm automotive or plastic finishes.

4oz. w/sprayer	\$4.79
30 oz. w/sprayer	\$15.29
125oz.	\$40.58
5 gallon	\$167.12

Quantity discounts are available.



An adhesive remover that effectively removes all types of adhesive left behind from reflective and non-reflective decals, permit/vehicle stickers, product labels, price tags, masking and duct tape, floor adhesives, tar and many more. Just spray on and wipe off! Leaves no residue!

SS-1 Adhesive Remover

4oz. Can	\$7.00
32 oz. Can	\$25.00
Quart Kit	\$35.00
1 gallon Can	\$35.00

Quart Kit Includes: 1qt. SS-1 adhesive remover, 1-chemical resistant sprayer, 1-pair chemical resistant disposable gloves, 1-vinyl squeegee, 1-air release tool, 10 clean up rags.

SS-1 Decal Remover

32oz. Can	\$25.00
1 gallon Can	\$35.00

A decal remover that effectively removes all types of non-reflective pressure sensitive vinyl decals. Just spray on. Wait 1-3 minutes. Pull vinyl off at the edge. Use SS-1 adhesive remover to remove any adhesive left behind.

SEALIT PEN® Edge sealing pen

1-3 each	\$8.98
4 + each	\$8.50

A convenient edge sealing tool used to edge seal all types of vinyl graphics. Works great with SIGNGOLD products and inkjet or thermal printed decals. Speed dry acrylic with UV blockers. Dries crystal clear!





Frog Juice

SuperFrog Sunscreen Clear 7000- UV Protectant Coating.

Frog juice® is glossy UV protectant clear coating that will not yellow. Works great for many applications including digital printing, paints, vinyls, Signgold® and goldleaf just to name a few.

	1-5	6-11	12+
12 oz. spray can (Covers 25-40 Sq ft.)	\$7.99	\$7.35	\$6.99
Quart Can (Covers 80-100 sq. ft)	\$24.00	\$20.40	
Gallon Can (Covers 320-400 sq.ft)	\$84.10	\$75.69	

Note: Actual colors may vary.

Frog Juice Colors

Great for airbrush techniques and blending colors on vinyl.

	1-5	6-11
12oz. Spray Cans	\$8.96	\$8.24



3D-Doming Kits

Acudome clear resin coating system is a doming process that creates a clear bubble over vinyl lettering & graphics giving it a three-dimensional effect that adds an original touch to your work. Dome your graphics for great factory-emblem look.



\$99.00 Try-It-Kit

Includes- (2) 50g resin cartridges, (4) 50g mixers, (2) tips for fine work, Applicator, Bubble remover, 7" x 12" sheet of glass, repair tool, (10) pair of protective gloves, (2) purge cups and instruction sheet.



\$249.00 Pro-Kit 1

Includes-(10) 50g resin cartridges, (20) 50g mixers, (5) tips for fine work, Applicator, Bubble remover, (3) 12" x 12" sheet of glass, Repair tool, (10) pair of protective gloves, (5) purge cups and instruction sheet.

	Each	5pk	10pk		Each	5pk	10pk
50G Acudome Cartridge	\$15.00	\$50.00	\$86.00	Accudome 20G Pink Tips	\$2.50	\$11.50	\$21.50
50G Acudome Mixer	\$8.95	\$41.62	\$79.75	Other Acudome products available, Call for details.			



Your Graphics Department

Lightning fast wholesale graphics and services at your fingertips!

Yes! It's called Your graphics department for a good reason. Not only is EMC dedicated in providing you quality sign supplies, we also provide for you top notch graphic services.

Just like our sign supplies, we have a wide variety of services available to allow you to expand on your capabilities, without the need to purchase expensive equipment, hire expensive personnel to run the equipment, and have to stock inventory for all the expensive equipment & personnel. Since we already have all the "stock", our costs are lower and that translates into lower costs for you. Lower cost to you means you can still make good profit, without the hassle of spending the time & energy it takes to produce the job. We have a professional team dedicated to providing you with quality graphics & services with pristine attention to detail.



Need something right away? EMC knows all about the word "RUSH". We know some customers take a long time to decide what they want, but when the decision is made, the next question is "When can I have it"? That's where we come in. Most jobs can be completed within a few days. You can rest assured though, when you say go, we kick into high gear, and GO!



Custom Vinyl Lettering & Graphics



We can provide custom vinyl lettering, logos, and graphic layouts with our 48" wide high speed plotters and our thermal and steel rule die cutting presses. Large quantity runs are our specialty. Call us today and see how we can be an extension of YOUR graphics department allowing you to save time and money.



Call Us at
800-MICH-USA (642-4872)

Fax Us Toll Free at **877-329-6424**



Your Graphics Department

Solvent InkJet Printing

Have a need for printed graphics, well look no further. We can provide you high quality prints with our Mimaki JV3-160S Solvent Ink Jet Printer.

We use a variety of top name brand films and use Triangle Inks to produce some of the most colorful, vibrant prints you can get your hands on. We can print on a variety of materials including intermediate and high performance vinyls, vinyls with Avery EZ Apply™ for ease of application, perforated window films, floor graphic films, translucent and reflective vinyls along with an extensive selection of banner materials. We can also print on R Tape Vinyl EFX speciality films for that holographic effect to your prints.



Is it real or is it digital ???

Our Laminating Services

Complete laminating services are available upon request



. We have quite the selection of laminates to work with. Your choice of cast or calendered, in several different sheens from high gloss, matte, satin or luster. We also have several specialty laminates like mar-resist films to reduce glare and give it that "rich" look to floor graphic slip resistant laminates to clear polyester laminates for perforated window film. We have the laminating process covered.

Quality Custom Vinyl installation

The prints we produce are good for 3 years without a laminate and up to 5 years with laminate. For vehicle graphics and other graphics that will be subject to high traffic or abrasion laminating is strongly recommended. Our hot laminator produces excellent bonding & makes colors POP! We all know high resolution digital images produce the best prints, but most of files are too big for e-mail, so EMC has set-up and FTP site for you to access and download the humongous files that need to be printed.

Call customer service to get the FTP user name and password.



Call Us at

800-MICH-USA (642-4872)

Fax Us Toll Free at 877-329-6424



Your Graphics Department



Thermal Transfer Printing:

We also have Roland PC-600 for all your thermal printing needs. This is great for smaller decals and short runs. All graphics can be printed and cut to shape. We can also print on a variety of materials with this printer. Laminating is recommended for vehicle and high traffic area prints.

Doming Services:

Provide your customers with three dimensional decals and vehicle lettering with our urethane doming services.

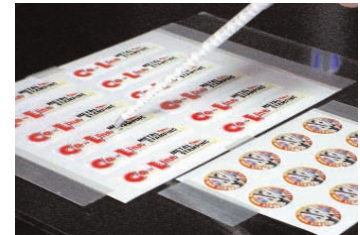

Screen Printing Services:

For those high volume jobs or jobs that need to be printed direct to substrates give us a call as we can provide you with a variety of screen printing services at competitive prices..

Quality Custom Vinyl Installation:

If you need a hand with custom design work, custom banners, large graphic job in-house or on-site installation services, give us a call and we can help you accomplish more and never have to turn a customer away because you are too busy!



A Word On Sending Digital Print Files . . .

Garbage In, Garbage Out, it has a significant meaning in the world of digital printing. All those nice looking prints you see on the sides of vehicles, at the trade shows, etc. need to be a certain way for it to look the way it does. If you zoom in on an image, and you can see the fuzzies, stair casing, the bitmap squares, or other imperfections, they will come out like that on the actual print. Taking a raster image off the web (usually 1-2" total size at 72dpi) is not the best for blowing up and printing.

Here are a few pointers that I have found through experience that will make your creations & photos the best they can be. . . as well as provide you with timely service.

Vector Images:

Vector images should be set up in a CMYK platform, using PMS colors when possible. This format reads best in the ripping program, and colors will be closest to where they need to be. These types of files are great if any changes are to be made with the colors. I can select stuff in this format to re-arrange, enlarge or decrease certain items, change type, etc. if need be.

Fonts:

Please convert all fonts to curves. Numerous times I have had files sent to me where I didn't have the correct font, and it held up the production process. Sending a PDF of the file to be produced isn't a bad idea either. I might HAVE the font, but every program calls Helvetica a different name. If I can see the finalized image, I can substitute the correct font and this won't halt production.

Bitmap Images:

¼ of the size at 300dpi is what I tell everyone, and it comes out pretty good. TIF files are the best, but the other ones work well too. I change the files over to TIFs anyway before I send them to print. If you are taking a picture with a digital camera, make sure it's on the highest quality setting. You might not get as many on the memory card, but the bigger it is, the better.

Proofs:

If you need a proof, one can be provided upon request. You will be charged a fee for this proof. If Earl Mich Company gets to produce the job, we will credit you the cost of the proof. Proofs are recommended for jobs that need to match colors exact, as a lot of times what your printer produced and you show to your customer will not always match what is generated by our printing process.

More Great Services

Speedy Thermal & Steel Rule Die Cutting

This service is excellent for those very large quantities of small decals and individual letters & numbers. Keep your equipment and employees free to produce more creative and profitable graphics.



Masking / Slitting / Rewinding

- We will slit your material up to 60" wide to any widths you need between 1/8" to 60". Prices are for 50 yard rolls, large rolls can be slit at slightly higher prices.
- We will make up to 4 cuts per roll for \$12.00
- Multiple cuts (5 or more) are available at slightly higher costs.
- All material must be supplied on 3" diameter cores or rewind charges apply.
- Quantity discounts are available.
- We can also premask your vinyl rolls for ease in application and protection from scratches.



Substrate Slitting

We now offer custom slitting of different substrates. We can cut your full size sheets to whatever size you need for the job. We can slit Sintra™, PVC, plexiglas™, polystyrene, fiber boards, MDO boards, coroplast™, foam boards and many other substrates. Call our customer service department for pricing or to see if we can cut a particular substrate.



Custom Roll Striping

In addition to our many different standard striping products, there are many roll sizes, materials, colors and configurations that may be ordered on a custom basis. Multi-colored combination stripes, either butted, overlaid or with voids between colors are available on a common liner. The possibilities are virtually endless. Please call us the next time you have the need for a special striping configuration. Our customer service department will help you determine the best way to do it and the most cost effective process.



Computer Hole Punching

We will punch and edge strip you material for computer driven plotters. All material must be supplied on a 3" diameter core, or rewind charge applies. Non-edge strip also available please specify.

Item	Non-Reflective			Item	Reflective & Specialty		
	1-5 Rolls	6-10 Rolls	10 + Rolls		1-5 Rolls	6-10 Rolls	10 + Rolls
15" x 50 Yds.	\$15.00	\$14.25	\$13.50	15" x 50 Yds.	\$18.00	\$17.00	\$16.25
30" x 50 Yds.	\$23.00	\$21.75	\$20.65	30" x 50 Yds.	\$27.50	\$26.00	\$24.75

We reserve the right to determine material suitable for custom punching.

Call Us at

800-MICH-USA (642-4872) Fax Us Toll Free at 877-329-6424



Sign Paints & Supplies



Chromatic Bulletin Colors

Gloss enamels, single coat coverage, fast dry, fast cut in and pure color clarity. Intended for large areas and /or many industrial applications.

Color Names	Gallons Ea.	2+	Quarts	2+
Black, Flat Black	\$41.16	\$39.11	\$13.64	\$12.96
Med. Brown, Dark Brown	\$50.56	\$48.03	\$16.75	\$15.91
White, Ivory, Dark Blue, Med. Gray	\$52.32	\$49.70	\$17.34	\$16.48
Super White	\$56.52	\$53.70	\$18.75	\$17.81
Med. Green, Dark Green, Light Blue	\$60.24	\$57.23	\$20.02	\$19.02
Vermillion, Maroon, Light Green, Emerald Green,	\$66.64	\$63.31	\$22.06	\$20.96
Blue Green, Process Blue, Process Green, Brilliant Blue				
Carmine, Primrose Yellow, Chrome Yellow, Reflex Blue	\$71.60	\$68.02	\$23.71	\$22.53
Fire Red, Bright Red, Orange	\$73.24	\$69.58	\$24.26	\$23.05
Purple, Magenta, Process Purple	\$101.52	\$96.44	\$33.70	\$32.02

Lettering Enamels

High gloss enamel for interior or exterior use on metal, glass, wood or Masonite®. Intended for sign writing on store fronts, vehicles and wherever fine lettering is desired.



Emerald Green, Med. Green, Dk. Green, Imitation Gold, Process Green, Robin Egg Blue, Peacock Blue, Brilliant Blue, Met. Silver

Quarts	4+	Pints	4+	1/2 Pints	4+	1/4 Pints	4+
\$24.11	\$22.90	\$13.44	\$12.77	\$9.74	\$9.25	\$6.29	\$5.97

Lettering White, Polar White, Med. Brown, Dk. Brown, Blue Green, Light Blue, Ivory, Tan, Chamois, Aqua, Teal, Dark Blue, Violet, Med. Gray, Lettering Black

Quarts	4+	Pints	4+	1/2 Pints	4+	1/4 Pints	4+
\$22.18	\$21.08	\$12.34	\$11.73	\$8.97	\$8.52	\$5.82	\$5.53

Coral, Primrose Yellow, Chrome Yellow Sublime Green, Orange

Quarts	4+	Pints	4+	1/2 Pints	4+	1/4 Pints	4+
\$27.75	\$26.37	\$15.25	\$14.49	\$11.13	\$10.58	\$7.23	\$6.87

Color Names

Vermillion, Bright Red, Salmon Pink, Fire Red
 Proper Purple, Purple, Magenta, Dk. Magenta
 Rubine Red
 Met. Gold, Met. Copper, Met, Brass

Quarts	4+	Pints	4+	1/2 Pints	4+	1/4 Pints	4+
\$32.30	\$30.69	\$17.81	\$16.92	\$12.62	\$11.99	\$8.67	\$8.24
\$38.37	\$36.46	\$20.95	\$19.90	\$14.75	\$14.01	\$9.86	\$9.37
\$55.11	\$52.35	\$28.25	\$26.84	\$16.75	\$15.91	\$13.21	\$12.55



1 Shot Pearlescent Enamels

Colors

Vermillion, Bright Red, Primrose Yellow, Process Green, Dark Green, Blue Green, Process Blue, Reflex Blue
 Purple, Dark Magenta

1/2 Pint	\$12.83
----------	---------

Sign Paints & Supplies



1 Shot Primers/Backgrounds/Block Out

	Quarts	4+	Gallons	4+	Pint	Spray
High Build Primer	\$23.80	\$22.61	\$76.46	\$72.63	-	-
Speed Dry Enamel White	\$19.81	\$18.81	\$66.17	\$62.86	-	-
Block Out White	\$12.96	\$12.31	\$44.03	\$41.83	-	-
Speed Dry UV Acrylic Clear (gloss)	\$28.69	\$27.25	\$91.84	\$87.25	\$15.94	\$9.39
Ti-Cote Clear Primer Barrier Coat, Gloss	\$32.68	\$31.05	\$93.03	\$88.38	-	-
Ti-Cote Clear Primer Barrier Coat, Flat	\$32.68	\$31.05	\$93.03	\$88.38	-	-



1 Shot Reducers

6000	Reducer Quarts	\$16.62
6001	Low Temp Reducer Quarts	\$13.01
6002	High Temp Reducer Quarts	\$12.33

1 Shot Additives

4007	Hardner Pint	\$33.32
4008	Fast Dry Gold Size 1/2 Pint	\$14.20
4004	Brush Cleaner Quart	\$10.50



	Quarts	4+	Pints	4+	1/2 Pints	4+
Tinting Black	\$29.90	\$27.46	\$15.85	\$15.06	\$10.92	\$10.38
Tinting White	\$27.75	\$26.36	\$15.22	\$14.45	\$10.58	\$10.05
Super Gloss Tinting Clear	\$17.13	\$16.27	\$11.90	\$11.31		



Rich Art Window Paint

Turn any window into a work of art!!!

- *Extremely Opaque
- *Fade Resistant
- *Rainproof
- *Ideal for any weather
- *Removes from glass with window cleaner

- *Indoor/Outdoor Use
- *Non-Toxic-Water Base
- *Excellent Flow
- *Adheres to most Glass Surfaces

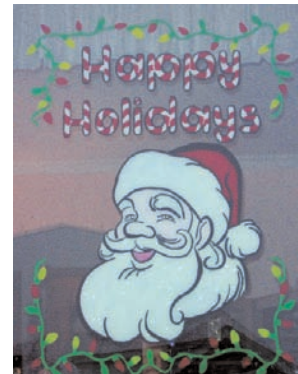

		Pints	Gallons			Pints	Gallons
W-14	White	\$12.54	\$75.24	W-62	Deep Blue	\$12.54	-
W-24	Black	\$12.54	\$75.24	W-72	Green	\$12.54	-
W-30	Lemon Yellow	\$12.54	-	W-77	Deep Green	\$12.54	-
W-31	Yellow	\$12.54	-	W-81	Magenta	\$12.54	-
W-42	Orange	\$12.54	-	W-83	Purple	\$12.54	-
W-50	Blazing Red	\$12.54	-	W-92	Burnt Sienna	\$12.54	-
W-52	Red	\$12.54	-	W-93	Burnt Umber	\$12.54	-
W-61	Turquoise	\$12.54	-				

FLUORESCENT COLORS

WD-30	Yellow	\$14.63	\$87.78	WD-62	Blue	\$14.63	\$87.78
WD-42	Orange	\$14.63	\$87.78	WD-72	Green	\$14.63	\$87.78
WD-51	Red	\$14.63	\$87.78	WD-81	Pink	\$14.63	\$87.78

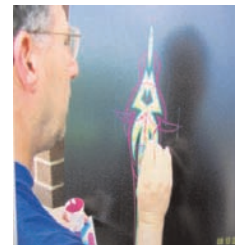

Bob Behonek, Van Bruggen Signs
Orland Park, IL.
Using Rich Art poster paint & a Mack Stripper Brush.

POSTER COLORS

Highest grade professional quality opaque watercolor for showcard and tempura use. Can be used with brush, pen or airbrush. All shades are non-bleeding, fully inter-mixable and dry to a flat brilliant finish.

Color #	Color	Quart	Color #	Color	Quart
RW-14	White	\$23.75	RA-72	Green (Spectrum)	\$23.75
RA-24	Black	\$23.75	RA-93	Burnt Umber	\$23.75
RA-50	Blazing Red	\$23.75	RA-95	Raw Umber	\$23.75
RA-61	Turquoise	\$23.75	RA-42	Orange (Spectrum)	\$23.75
RA-62	Blue (spectrum)	\$23.75	RA-83	Violet (Spectrum)	\$23.75
RA-63	Ultra Blue	\$23.75	RA-90	Yellow Ochre	\$23.75
RA-71	Emerald Green	\$23.75	RA-91	Brown (Spectrum)	\$23.75
			RA-97	Raw Sienna	\$23.75

Place your orders on line at www.earlmich.com 24 hours a day!



Pinstriping Supplies



Longliner Series Brushes

The Longliner is a personal favorite of Steve's considering that he is not known for his straight line work. He enjoys the irony. The unique design of the combination synthetic and natural fibers enhance the flow of palletted paints with great control and length of line. Currently available in 5 sizes.

Size	Price
00000,000,00,0,1	\$14.39

Scriptliners Series Brushes

This long-awaited addition to our line of brushes will be of great use to anyone using sign enamels. From small design work to script lettering to signatures and artwork, these Scriptlines will live up to the Kafka name. Brushes are made of a combination of synthetic and natural fibers for durability.

Size	Price
00000,00,0,1,2,4	\$7.60
Set of all 6	\$37.99



Cup Holder

The-Reasonably-Difficult-to-Break Cup Holder. The name says it all. This stylish, durable cup holder holds four paint cups at a slight angle so you don't have to.



Price
\$11.40

Paint Bottle

These Squeeze bottles are used for easy access to lettering and pinstriping enamels. They eliminate the need to remove skins for painting access. Kafka paint bottles have the self cleaning, large opening screw on top and come with an agitator "orb" to shake up contents.

Available in 4oz. and 8oz. bottles
54

4 oz.	8 oz.
\$1.50 ea.	\$2.00 ea.

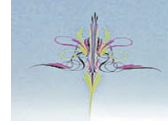

Signature Series Scrolling Stripers



These brushes were designed to turn corners with ease, do design work without flareout and flow striping enamels like no other brush!

Size	Price
#0,#1,#3,#5,#6	\$11.42

Brush Oil

This brush oil is made from the finest ingredients available and specially scented with patchouli. It will keep and preserve your brushed better than anything you ever used.

4 oz.	16 oz.
\$5.70 ea.	\$11.40 ea.



Universal Compass

Price
\$5.13 ea.

If you will ever need to draw a perfect circle this Staedtler compass accepts the Omnicrom perfectly and is extremely well made. I've got one in my paint box..

Paint Strainers

Pinstriping and lettering enamel strainers are large enough to allow flow & small enough to filter those nerve wracking globs that are so time consuming to remove. Used by Kafka and his friends for over 20 years. They come in a re-usable button tie black envelope.



50 pack
\$11.40 ea.

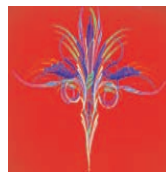

Paint Bottle Holder

These squeeze bottle holders are virtually unbreakable and match our cup holders. Great for organizing all the colors you intend on using. Just a good, workable bottle holder.



10 Hole.	13 Hole	23 Hole
\$20.00 ea.	\$26.00 ea.	\$46.00 ea.



Pinstriping Supplies

Color Wheel

This is the best color mix wheel I've seen yet. If you're not quite sure this will reassure you quickly.

Price
\$4.18 ea.



Staedtler Omnichrom Pencils

Create your Design with this pencil before using your brush. Once happy with design you can stripe right over your drawing. These "write on anything" pencils are a must. They leave no residue, no ghosts, and will not melt!

Colors available White, Red, Blue, Black, Yellow, Green.

Price	Dozen
\$1.25 ea.	\$12.50

Steve Kafka Lines and Designs Pinstripe System

Steve designed the easy to follow teaching system to help the beginner or seasoned striper learn to use his innovative kafka striping brushes. Includes the "Welcome to my world DVD, 30 pages of original designs, 50 transparencies to use over designs and paperback guide, along with #3 Kafka striping brush, mixing stick, cup and clip board.

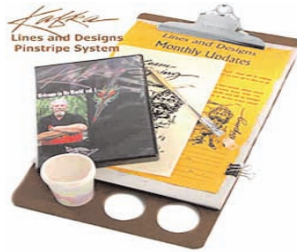

Price
\$80.99 ea.

Steve Kafka's Welcome to my World DVD Vol. 1

Get inspired as Steve's step by step 76 minute DVD makes artistic designs easier than ever. Learn the techniques that helped Steve become a master of Design and color.

Price
\$35.99 ea.

Kafka Unchained, Vol 1

This Unchained, Volume 1 CD-ROM contains 512 images of incredibly diversified originals by Steve Kafka. Steve predicts that sign shops, screen printers, and custom paint shops will be inspired to create beautiful designs from a totally new foundation of ideas. The vinyl graphics shops will be excited with the availability of such a varied offering to a fast moving, demanding clientele.

Price
\$99.95 ea.



Brushes & More

"Wizard Typhoon"

The hair was chosen for quick respond time and accurate placement on any surface.

each

WV-1 \$9.50
WV-2 \$9.98



"Scroll Stripers" by the Wizard "Wizard Vortex"

Gives beautiful controlled lines that respond exactly to your movements which the slightest, splitting, or fraying in the turns.

each

WV-1 \$9.31
WV-2 \$9.79





Brushes & More

Outliners- Blue squirrel/black sable-ox mixture Series 838

each			
1	\$3.99		
3	\$5.51		
			

The Grey "Talahoutky" lettering Quill

Handmade in France & Germany, grey hair has more snap and more durable.



each		each	
0	\$7.98	8	\$14.35
1	\$8.36	12	\$24.04
2	\$8.74	16	\$28.50
4	\$10.07	20	\$34.20
6	\$12.83		

Squirrel Hair Sword Stripers Series 10

Hand crafted and shaped as it was many years ago. Extra attention given to Quality Control with respect to shape & cleaning

each		
"000"	\$12.35	
00	\$12.83	
0	\$13.30	
1	\$13.78	
2	\$14.25	
3	\$14.82	

X-Caliber Striper

This short hair length allows greater control for intricate designs as well as long lines.

each		
"0000"	\$16.39	
000	\$16.86	
00	\$17.81	
0	\$17.34	

Belly Brush

Exactly like the "Mack-Lite", only more belly to the shape in order to carry more paint.

each		
WV-1	\$9.50	

Scrolling/Script "The Virus" Series 444

This recommended design by the industry leaders is perfect for scroll and script work.

each		
0	\$5.99	
1	\$6.84	
2	\$7.03	
4	\$7.60	
6	\$8.08	

"Whitey II" All purpose throw-away brush Series 2001

Works well with paint remover, stripper, spreading resins, varnish, utility, chip, parts cleaning and epoxy brush.

	12 pcs	24 pcs	36 pcs
1/2"	\$4.91	\$9.32	\$13.23
1"	\$6.20	\$11.77	\$16.70
1 1/2"	\$7.84	\$14.87	\$21.11
2"	\$9.36	\$17.76	n/a



The "Hannukaine" Quill

Works great on oil & water media, nice edge with losta' snap.

each		
2	5.13	
4	\$5.70	
6	\$7.03	
8	\$7.79	
10	\$8.55	

Poly Brushes & Rollers

Poly Brush is for smooth surfaces, ideal for enamel, latex, stains, oil paints and varnish, but not for lacquer and shellac. Covers correctly with fewer strokes, leaves no brush marks.

	12 pcs	24 pcs	36 pcs	48 pcs
1"	\$3.86	\$7.33	\$10.40	\$13.86
2"	\$5.38	\$10.21	\$14.49	\$19.32
3"	\$5.27	\$9.99	\$18.90	
4"	\$9.48	\$17.98	n/a	



Rollers

each		
9"	\$11.93	\$22.64
3"	\$6.08	\$11.54

Roller Handles

each	
9"	\$2.93
3"	\$2.93



Brushes & More

Bobbo Super Quad

Bobbo Super Quad has adequate snap and flexibility other brushes don't have. Makes scrolling easier and quicker, perfect for short lines 2-4 feet in length.

	each
0	\$8.79
1	\$9.03
2	\$9.26



Lazer Line Brush 3

This is a great brush for design work and turns. Longer hair than the Original striper and less belly make for a very supple brush.

	each
"00"	\$13.78
"0"	\$14.25



Lazer Line Green with Envy

Green with Envy is great for lettering as it has a lot of spring.

	each		each
1	\$6.65	4	\$9.03
2	\$7.13	5	\$9.98
3	\$7.60		



Lazer Line Original Striper

Introducing the Lazer Line! These brushes have shorter hair and a fully belly. Excellent for straight lines and can hold a lot of paint.

	each		each
"000"	\$8.55	"0"	\$9.50
"00"	\$9.03	1	\$9.98



Lazer Line Scarlet Fever

Extended to enable smooth, long swirls-without the need for excessive re-loading! Great for swirls and even out-line larger lettering.

	each		each
1	\$6.65	4	\$9.03
2	\$7.13	5	\$9.98
3	\$7.60		



Mack Quinn Extended Brown

Mack Quinn Extended Brown Brushes have longer hair than the traditional quills.

	each		each
2	\$8.17	4	\$9.12



Lazer Line Cabriolet Brush

Lazer line Cabriolet brush is super versatile and is great for design work, turning corners as well as straight lines.

	each
"00"	\$13.78
"0"	\$14.73

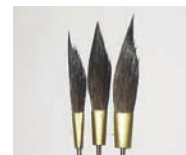

Lazer Line Black Plague

The latest brush in our arsenal, the Black Plague is simply the coolest scroll brush available.

	each		each
"000"	\$4.75	1	\$6.18
"00"	\$5.23	2	\$7.13
"0"	\$5.70	3	\$7.60



Lazer Line Golden Boys

The Golden Boys are great for lettering and fill work. These brushes hold a lot of paint and have great control. Withstands harsher chemicals and cleaners better than any other.

	each		each
3/16"	\$7.13	3/8"	\$9.98
1/4"	\$8.08	1/2"	\$10.93



Lazer Line Quill

Lazer Line Quill brush is extended out for an extra 1/4 inch for smooth stroke and excellent flow. Great for lettering brushes.

	each		each
2	\$7.13	6	\$8.08
4	\$7.60	8	\$9.03



Mack Phat Handle Brushes

Phat Handle Brushes are extremely durable and have a larger handle for better feel.

	each		each
Liner	\$4.51	Stoke	\$5.23
Shader	\$5.70		



Brushes & More

Mack Series #839 Outliners

#839 Series Outliners is used for outlining letters, for scroll work, and applicable sign work. The series is suitable for most surfaces.

	each		each	
1	\$6.46	6	\$8.74	
3	\$7.22			

Series #444 Virus II

The virus II is made of soft golden synthetic hair. Made to the same specifications as Virus, but softer hair.

	each		each	
0	\$5.99	2	\$7.03	
1	\$6.84	4	\$7.60	

Soft Hair Fitch (4031)

This soft hair fitch is constructed with premium materials to provide excellent handling qualities. Used in lettering paints for layout, outlining, pictorial & tight work.

	each		each	
1/2"	\$9.50	3/4"	\$22.42	
		1"	\$28.50	

Jet Stroke (1962)

The series 1962 is an excellent overall lettering brush. It is normally used for larger lettering and production lettering. Suitable for most surfaces.

	each		each	
1/4"	\$5.70	1/2"	\$9.98	
3/8"	\$7.13	1"	\$22.80	

Brown (Kazan) Quill (179L)

This lettering quill is essential for every sign painter. This brown quill is best suited for smooth surfaces such as, glass or automotive surfaces.

	each		each	
2	\$8.08	10	\$16.44	
4	\$8.93	12	\$18.91	
6	\$10.64	16	\$21.76	
8	\$12.07			

Lettering One Stroke Signwriter (160)

This is a stroke or lettering brush that is normally used for bigger show card and lettering work. The brush is suitable for most any surface.

	each		each	
1/4"	\$6.65	3/4"	\$19.48	
1/2"	\$11.88	1"	\$31.83	

White Hog Bristle Cutters

White Hog Bristle Cutters have a very fine quality with a clear lacquer finished handle. Perfect for outdoor work.

	each	
2	\$10.45	

White Bristle Fitch (4042)

White Bristle Fitch is cup chiseled to a straight edge and has a long polished handle. It is a lettering brush best suited for outdoor work.

	each		each	
1/4"	\$3.99	3/4"	\$8.84	
1/2"	\$6.27	1"	\$11.31	

Superior Lettering Brush (1992)

This soft flat brush has a very clean edge with excellent control. You can letter very quickly and it lays out paint beautifully.

	each		each	
1/2"	\$17.10	1"	\$29.45	
3/4"	\$21.38			

Mack Grey Stroke Lettering Brush (1932)

Same body and snap of Grey Squirrel Hair, but less expensive. Perfect lettering brush.

	each		each	
1/2"	\$10.74	3/4"	\$16.15	

Japan Brush Series 1646

Perfect for painting backgrounds, especially glass backgrounds. Great for pushing paint out of the way without leaving lines or streaks.

	each		each	
1.5"	\$11.40	2"	\$14.73	



Brushes & More

Gilders Tip Series 1138

The single thick tips are more popular than the double thick, since you can see through the single thick hair and you are less likely to err.

each
\$24.23



A.J. "The Extreme Liner"

"The Extreme Liner" holds a good load of paint to carry a very fine line a very long way. Works fantastic for tight intricate work.

	each		each
0	\$6.65	2	\$7.13
1	\$6.84		



"Pinstriping Made Easy" Video (VHS Tape)

Over 45 minutes of instruction
Printed "basic strokes" patterns for practice
Tips on paints, brushes and techniques

each
\$29.92

X-Caliber Brush Preservative

Helps maintain the texture and shape of your brushes. Environmentally Safe.

each
\$10.40



Pinstriping Masters Books

Pinstriping Masteres-Techniques, Tricks & Special F/X for lying down the line features how to's and photo galleries from 28 of the top pinstripers in the world.

each
\$29.05

This sourcebook details the art of gilding with step by step instructions and illustrations covering both the basics of handling gold leaf as well as advanced techniques and applications.

each
\$39.72

The ABC of Lettering Book

each
\$19.40

Metal Brush Box

The all metal brush box will protect your brushes while drying, storing, and transporting. The brushes are held in place with steel spring coils.

each
\$18.95

Anodized Aluminum Brush Kit

Set includes original medium striping handle, short handle, and 3 different brush heads.

each
\$120.20



Polished Aluminum Brush Kit

Includes original medium striping handle, short handle, and your choice of single or double headed long handle. Also get choice of 2 different brush heads.

each
\$94.95



Wipe Out Tool

If you over run a corner edge, this wipe out tool can pull or push the paint away to make a perfect edge or corner.

each
\$7.13



These top quality sign panels are ready to letter or paint and are very weather resistant. Great for indoor and outdoor use.

NUDO AlumaCorr™ Aluminum/Plastic Corrugated Sign Panel

- Pre-finished sign panel with a smooth and glossy baked enamel finish.
- .013 Smooth baked enamel aluminum finish (2 sides).
- Strong and durable yet lightweight.
- Weather resistant.
- Covered by 10 year limited warranty.



5mm AlumaCorr

RED	Green	Blue	Almond
Black	Yellow	Bronze	Actual colors may vary

Size	1-3 Sheets	4 + Sheets	10 + Sheets
White 4' x 8' x 5MM	\$102.49	\$99.42	\$96.43
White 4' x 10' x 5MM	\$128.04	\$124.20	\$120.47
White 5' x 10' x 5MM	\$159.82	\$155.03	\$150.38
White 4' x 8' x 10MM	\$112.86	\$109.47	\$106.19
White 4' x 10' x 10MM	\$140.87	\$136.64	\$132.54
Colors 4' x 8' x 5MM	\$122.98	\$119.29	\$115.71

Nu-Alum

- A pre-finished sign panel made of 1/2" exterior grade plywood core and factory laminated .013 aluminum overlay.
- Use standard sign paints, inks, or vinyl graphics.
- No prep time needed
- Better than MDO
- Covered by a five year limited warranty.



Nu-Alum

Description	Size	1-3	4 +	10 +
Aluminum 1-Side White	4' x 8' x 1/2"	\$99.89	\$96.89	\$93.98
Aluminum 2-Side White	4' x 8' x 1/2"	\$121.15	\$117.52	\$113.99

WHITE-WOOD THE SIGN SHOPS BEST FRIEND

White wood panel is a smooth .020 vinyl surface factory laminated to a 1/2" exterior plywood on one or two sides.

- Timesaving, no preparation needed, ready for vinyl or screened graphics.
- Flame resistant.



White Wood

Description	Size	1-3	4+	10+
Vinyl 1-Side White	4' x 8' x 1/2"	\$88.66	\$86.00	\$83.42
Vinyl 1-Side White	4' x 4' x 1/2"	\$45.86	\$43.56	\$42.26
Vinyl 2-Sides White	4' x 10' x 1/2"	\$149.19	\$141.73	\$137.47
Vinyl 2-Sides White	4' x 8' x 1/2"	\$111.99	\$108.63	\$105.37
Vinyl 2-Sides White	4' x 4' x 1/2"	\$57.99	\$55.10	\$53.44

NU-EDGE™

Pre-finished edge is available for the White-wood or Nu-Alum panels. Permanently seals edge for exterior use. Available in black or white. Call for details.

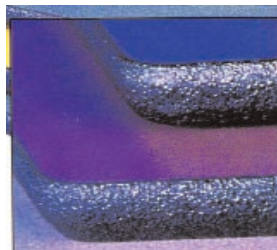

Silicone Sealant

Seals and bonds vinyl moldings to panel edges. Waterproofs and insulates. USDA accepted.

Description	Size	
Clear Silicone Sealant	12 oz.	\$4.25
White Silicone Sealant	12 oz.	\$4.25

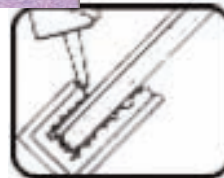

Edge Caps

These vinyl moldings are available to cover the edge of the, NU-Alum, White-Wood, or AlumaCorr panels.

Description	Size	
Cap for 5mm	8'	\$2.50
Cap for 5mm Colors	8'	\$2.50
Cap for 1/2" panel	8'	\$3.00
Cap for 10 mm	8'	\$2.70

Other sizes and colors available. Call for details.

Full Sheets cannot ship UPS. Call for details on our free local delivery.

All Nudo panels can be cut. 1-2 cuts no charge, 3-5 cuts @\$5.00, 6 or more call for pricing.



A extruded high density 1/8" polyethylene core with .015 aluminum laminated to both sides

- Strong and durable, yet lightweight panel.
- Prefinished sign panel with smooth baked enamel finish.
- Rout and bend poly-metal for seamless corners and returns.
- Great for outdoors, weather resistant, 10 year outdoor warranty.
- Black core for greater UV resistance.

Colors Available: Red, Green, Blue, Almond, Black, Yellow, Bronze

Speciality Colors: Brushed Bronze/Brushed Silver, Brushed Gold/Brushed Silver, Silver Mirror, Marble Corchia, Marble Svevo, Marble Imperial Red, Marble Dark Green

	Size	1-3 Sheets	4 + Sheets	10 + Sheets
Aluminum 2 sided	White 4' x 8' x 3MM	\$64.00	\$62.08	\$60.22
Alumuium 1 side only	White 4' x 8' 3MM	\$60.80	\$59.98	\$57.21
Aluminum 2 sided	White 4' x 10' x 3MM	\$99.20	\$96.22	\$93.34
Aluminum 2 sided	Colors 4' x 8' x 3MM	\$72.00	\$69.84	\$67.74
Aluminum 2 sided	White 4' x 8' x 6MM	\$99.20	\$96.22	\$93.34
Aluminum 2 sided	Brushed 4' x 8' x 3MM	\$104.00	\$100.88	\$97.85
Aluminum 2 sided	Marble 4' x 8' x 3MM	\$105.00	\$101.85	\$98.79
Aluminum 2 sided	Mirror 4' x 8' x 3MM	\$120.00	\$116.40	\$112.91

Full Sheets can not ship UPS, call for details on our free local delivery.

Color chart available upon request.

Super Tough Thermoplastic Drive Rivets



Super tough thermoplastic pin rivet fastens by expanding into or behind substrate. Gives signs a nice finished look.

Description	Size	Bg. 100
White	1/4" X 3/4"	\$9.28
White	1/4" X 1"	\$10.08
White	1/4" X 1.5"	\$25.25



Many other colors and types of rivets are available. Call for details.

SIGN PANELS

COROPLAST 4mm White

Corrugated Plastic Sign Blanks

Made of polypropylene, great for screen printing and vinyl graphics.
Use with step stakes for quick and easy yard signs.

Size	Each	10-24 pcs.	25-49 pcs.	50+pcs.
White 18" x 24"^\wedge	\$1.35	\$1.15	\$1.03	\$0.98
White 24" x 18"	\$1.35	\$1.15	\$1.03	\$0.98
White 22" x 28"	\$2.25	\$2.00	\$1.75	\$1.65
White 24" x 36"	\$3.45	\$3.10	\$2.85	\$2.50
White 48" x 96"*\wedge	\$11.88	\$11.29	\$10.72	\$10.19
White Opaque 18" x 24"^\wedge	\$1.62	\$1.46	\$1.31	\$1.25
White Opaque 48" x 96"*\wedge	\$18.31	\$17.39	\$16.52	\$15.70
Black 18" x 24"^\wedge	\$1.46	\$1.31	\$1.18	\$1.12
Black 48" x 96"*\wedge	\$13.50	\$12.83	\$12.18	\$11.57

*Can be custom cut any size for \$1.00 first cut,
.50 each cut after that. Other colors available.

^\wedgeFlutes run in the 18" direction.

Colors Available: Black, Red, Yellow, Green, Brown.

COROPLAST 10mm White

Corrugated Plastic Sign Blanks

Made of polypropylene, great for screen printing and vinyl graphics.
Use with step stakes for quick and easy yard signs.

Size	Each	10-24 Sheets	25 + Sheets
White 48" x 96"*\wedge	\$27.51	\$24.76	\$22.28

*Can be custom cut any size from full sheets at \$.50 per cut. Other colors are available.

48" x 96" sheets for P.U or Delivery only packaging charge may apply.

Expanded PVC Sheets

Size	1-5 Sheets	6 + Sheets
White 4' x 8' x 3MM	\$31.88	\$30.28
Black 4' x 8' x 3MM	\$35.04	\$33.29
Black 4' x 8' x 6MM	\$53.31	\$50.65
White 4' x 8' x 6MM	\$45.82	\$43.53

All panels can be custom cut 1 or 2 cuts no charge, 3-5 cuts @\$5.00, 6 or more cuts call for price.

GATORPLAST - 3/16" White Gatorplast®

Rigid polystyrene foam with high-impact styrene faces bonded in place. Can be used outdoors with UV coating, great for vinyl lettering.

Size	1-5 Sheets	6 + Sheets
White 48" x 96"*\wedge x 3/16"	\$43.89	\$41.70

All panels can be custom cut 1 or 2 cuts no charge, 3-5 cuts @\$5.00, 6 or more cuts call for price.

Aluminum Sign Blanks

Baked enamel finish, 2 sided white panels ready for lettering or screen printing.
Ideal for real estate, construction, street signs and much more.

	Each	5 Sheets	25 Sheets
.040 Aluminum Square corners no holes			
6" x 24"	\$2.88	\$2.73	\$2.65
12" x 18"	\$3.62	\$3.44	\$3.34
18" x 24"	\$6.44	\$6.12	\$5.93
20" x 28"	\$9.41	\$8.94	\$8.66
.040 Aluminum-3/4" radius corners, no holes			
12" x 18"	\$3.68	\$3.50	\$3.39
6" x 36"	\$4.67	\$4.43	\$4.31
24' x 36"	\$13.63	\$12.95	\$12.56
.063 Aluminum-3/4" Square corners, no holes			
18" x 24"	\$11.25	\$10.69	\$10.36
20" x 28"	\$17.35	\$16.48	\$15.99
24" x 36"	\$22.31	\$21.20	\$20.56

	Each	5 Sheets	25 Sheets
.063 Aluminum-3/4" radius corners, no holes			
12" x 18"	\$5.94	\$5.64	\$5.47
.080 Aluminum - 3/4" radius corners, no holes			
12" x 18"	\$8.45	\$8.03	\$7.79
24 gauge steel-3/4" radius corners, no holes			
12" x 18"	\$3.41	\$3.24	\$3.14
24 gauge steel-3/4" Square corners, no holes			
12" x 18"	\$3.06	\$291	\$2.82

Note- UPS orders require minimum of 5 sheets. Custom order sizes and finishes are available.

Custom Colors, Sizes and finishes are available contact customer service for details.

SIGN PANELS

DesignBoard

Design Board

Tough, weather-resistant HDU Design Board is a lightweight, High density polyurethane board(HDU). Its closed cell structure makes it completely waterproof, allowing for the application of almost any finish. Ideal for the sign industry

- Available in 10,15 and 18pcf(pounds per cubic foot).
- Moisture and insect resistant.
- Extremely durable for exterior use.
- Resistant to cracking, warp, decay and rot.
- Easy to prime and finish.
- Machines easily with conventional woodworking and carving chisels.

15 lb Density	Each	5+
4' x 8' x 3/4"	\$172.94	\$167.75
4' x 8' x 1"	\$201.29	\$195.25
4' x 8' x 1 1/2"	\$258.93	\$251.16
4' x 8' x 2"	\$302.40	\$293.33
4' x 10' x 1 1/2"	\$302.40	\$293.33
18 lb. Density		
4' x 8' x 3/4"	\$302.40	\$293.33
4' x 10' x 1 1/2"	\$350.60	\$340.08

Ball, Acorn, Oval



Size	Each	Box of 6
4"	\$19.95	\$103.74
6"	\$29.40	\$152.88

DesignBoard

Design Cap Finials

Made of solid HDU they will not rot, decay, or crack. They are primed, sanded and ready for painting. All caps come with a 3/16" lag screw. Lightweight and very durable. Sized to fit nominal 4x4 and 6x6 posts. Available in 3 different styles.

Sign Cees

A Sign Cee is a "C" shaped wire fastener that grips around a pole to hold your corrugated plastic sign firmly in place. Sign Cees require NO TOOLS for installation, just strap it, squeeze it, then stick it. Sign Cees are an affordable way to put up your corrugated plastic sign in highly visible traffic areas. There's a Sign Cee to fit almost any kind of pole. To use Sign Cees you need a corrugated sign with "Vertical Flutes". Strap a Sign Cee around a pole and insert wire stakes into the signs "Vertical Flutes": Your sign is up in a snap!



"Measure it"



"Strap it"



"Squeeze it"



"Stick it"



S54

Fits any 2" x 2": square pole such as Stop Signs, No Parking Sign, Traffic Signs, etc.



S80

Fits any 3" wide "U" shaped poles such as Traffic Signs, Parking Signs, Speed Limit Signs, etc.



R140

Fits any 4" to 5" round pole such as crosswalk poles with or without traffic lights, parking lot light poles, etc.



Sign Cees Starter Packs

	0-24	25-49	50 or more
Starter 12 of each size 72 pcs	\$72.99		
Mini Starter 8 of each size 48 pcs	\$49.95		
Sample Pk 6 of each size 24 pcs	\$24.95		
S54	\$0.76	\$0.74	\$0.72
S80	\$0.80	\$0.78	\$0.75
S92	\$0.89	\$0.86	\$0.83
R77	\$0.80	\$0.78	\$0.76
R140	\$1.10	\$1.06	\$1.03
R233	\$1.33	\$1.29	\$1.25



S92

Fits any 4" x 4" square post such as Real Estate & Road Signs, etc.



R77

Fits any 3" round pole displaying street names, property signs, chain link fence corner pole, etc



R230

Fits any 7" to 8 1/2" round pole or hexagonal pole such as metal or concrete street light poles, etc.





Scooter Board

Scooter Board is moisture resistant and has a brilliant white stain resistant finish that is tougher than roller-coated paints. It works great for graphics, P.O.P displays and any other project that requires ready-to-go quality sign substrates. Scooter Board is ready to screen print, accepts vinyl lettering, digital flatbed printing, laser engraving as well as variety of screen inks and lettering paints. The 3/16" core is perfect for real estate frames, available in full sheets and cut sizes



Size	Each	5-9pcs.	10-24 pcs.	25+ pcs.
6' x 24" x 3/16"	\$1.55	\$1.47	\$1.40	\$1.33
18" x 24" x 3/16"	\$4.52	\$4.29	\$4.07	\$3.87
24" x 36" x 3/16"	\$8.22	\$7.81	\$7.42	\$7.05
48" x 96" x 1/4"	\$45.38	\$43.11	\$40.95	\$38.90
48" x 96" x 1/2"	\$60.45	\$57.43	\$54.56	\$51.83

All sheet can be cut to smaller sizes. Call for prices.



Reusable Real Estate Sign Frame

Made of 1" square tubing with white powder coated finish, 2 spring loaded clips to hang sign face. Two piece frame snaps together, easy to install. Stands 41" from ground.

Price ea.	2 pc.
\$25.00	\$46.50



The Ultimate Promo-Frame

Available in:
 Black
 Yellow
 White
 Blue
 Red



- Collapsible for easy shipping
- Light weight, easy for anyone to use
- Patented locking syste.
- Locks in open position
- Powder-coated
- Sign face sways in the wind
- Quick links provide easy sign change
- Overall height 48"
- Holds up to 30" x 40" sign face



Promo Frame
 \$55.00



Sign Frames & Scroll Brackets

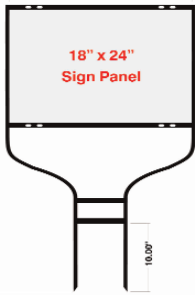

Round Rod Frames
Black powder coated 1/2" round rod frames are bolt-in.

Size	1-10	10 - 49
F11 18" x 24"	\$10.66	\$9.59

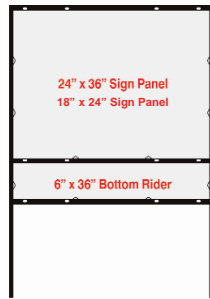

Bottom Rider Frames
Black powder coated 3/4" angle iron frames are bolt-in/slide-in combinations with 6" high riders.

Size	1-10	10 - 49
F15NBRSL 24" x 36"	\$13.87	\$12.48
F22NBRSL 18" x 24"	\$11.04	\$9.94



Scroll Frames
Powder coated black ornate wall mounted sign holders made of 1/8" flat bar steel.

Size	1-10	10 - 49
SCROLL24 24"	\$21.04	\$18.94
SCROLL30 30"	\$24.64	\$22.18
SCROLL36 36"	\$25.17	\$22.65
SCROLL48 48"	\$37.30	\$33.57



"A" Frames
Black powder coated 3/4" angle iron frames are bolt-in/slide-in combinations with handle for carrying.

Size	1-9	10-49
F23SLIDE 18" x 24"	\$20.35	\$18.31



Top/Bottom Rider Frame
High gloss black enamel 3/4" angle iron frames are bolt-in/slide-in combinations with 6" high riders.

Size	1-10	10 - 49
F22NTBRSL 18" x 24"	\$12.70	\$11.43



PVC "Colonial" Post
Self-installing, maintenance free 60" tall PVC post. Easy to install, no tools or digging required. Packaged 2 per box.

Size	2 pcs.	6 pcs.
POST24 24"	\$63.99	\$60.79
POST30 30"	\$68.00	\$64.60

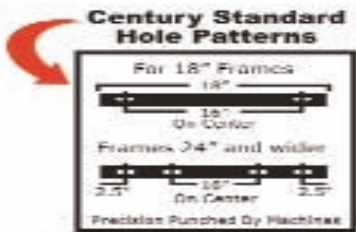

Hardware for Frames

		Qty.	Price
Nuts/Bolts	Steel nuts and bolts	100/bag	\$12.50
P-Nuts	Plastic Nuts	50/bag	\$6.50
P-Screws	Plastic Bolts	50/bag.	\$6.50
Spring	Spring clips to hold panel tight to frame	10/bag	\$3.50
Spclips	Safety pin clips to hang panels or riders	50/bag	\$11.50

Sooper "U" Bracket



For mounting substrates, now also available in white powder coat finish.

	White		Silver	
	1-10	10 +	1-10	10+
1/4" Bracket	\$2.50	\$2.00	\$1.65	\$1.45
1/2" Bracket	\$2.50	\$2.00	\$1.65	\$1.45
Center Bracket	\$2.50	\$2.00	\$2.10	\$1.75

The Ultimate Sign Holder

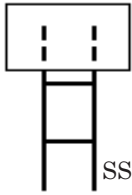

2-Wire, 10" x 30"
Recommended for
corrugated signs
up to 24" x 18".
This is our most
popular model.

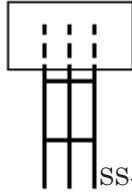

3-Wire 10" x 30" Heavy
duty for corrugated signs
or solid fiber signs.
Recommended as a more
rigid stake for corrugated
signs. up to 28" x 22"

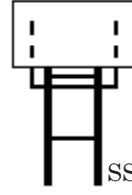

U-Top, 10" x 30"
with 5 1/2" wide
1/4" diameter base.
Heavy duty base
model for small to
medium corrugated
signs.

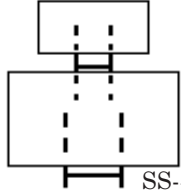

Piggy-Back
6" x 8" for
stacking
corrugated
signs.

	Each	5-Pack	10-Pack	
SS-1	\$1.38	\$6.00	\$10.75	
	Case Qty.	1-5 Cases	4-6 Cases	7 + Cases
SS-1	50	\$42.50	\$40.50	\$38.50
SS-2 Heavy duty	40	\$80.00	\$76.00	\$72.50
SS-4 Piggy	50	\$27.00	\$25.50	\$24.50
SS-6 U Top	25	\$59.00	\$56.00	\$54.00
SS-3 Extra Heavy	50	\$105.00	\$99.50	\$94.50
US-3 U-Stake	50	\$32.00	\$30.50	\$29.00



Other products available call for details

Sign Accessories



Suction Mounted Sign & Banner Holder

The Super Sucker™ is a great way to hang your banners, signs and substrates to any non-porous surface. It is perfect for indoor and outdoor applications and allows your signs to be moved or replaced quickly and easily without tools. The 24" banner pole offers 2-way mounting, you can project from the window, stay flush. The Super Sucker™ also can be used without the pole to hold any size banner to the inside or outside window.



	Each	5 pack
Super Sucker- Pole Mount 24"	\$32.99	\$30.99 ea
Super Sucker- Window Mount 2 pc	\$32.99	
Super Sucker- Window Mount 4 pc	\$54.50	

Quick Mounting Banner System

A new Quick mounting banner pole system for indoor and outdoor use. Mounts to any smooth non-porous surface. 3-way mount, supports up to three banners, easy up and down installation so you can install in minutes. Has a tamper proof locking system.

Quick-Stik Kit	\$42.55
1 quick mount, 1 30" pole w/end cap & 1 security key	
30" Pole	\$4.45
End Cap	\$1.25
Security Key	\$5.00

Quik-Stik
SUCTION CUP BANNER HANGER AND HOLDER

A totally new Quick Mounting Banner Pole System for indoor and outdoor use.





- 3-Way Mount Supports up to Three Banners
- Mounts to any Smooth Non-Porous Surface
- E-Z Up and Down Installation
- Re-Usable Installs in Minutes
- Sooper Suction Cup Mount
- Tamper Proof Locking System
- Many Uses: Store Fronts, Store Interiors, Cars, Trucks, Trailers and More

QS2000 Quik-Stik®
All Includes:
1 - Quik Mount
1 - 30" Pole
1 - End Cap
1 - Security Key

QS3000 Pole
1 - 30" Pole
(Sold Separately)

QS4000 End Cap
1 - End Cap
(Sold Separately)

(SHIPPED 12 PER MASTER CARTON)



Suction Cup Hooks

Suction Cups

Sticks to any non-porous surface. Great for hanging all types of lightweight signs. Sold in sets of 4. 2" holds up to 5 lbs. and 2.75" holds up to 10 lbs.



	Each
2" Diameter (4 pcs.)	\$3.80
2.75" Diameter (4 pcs.)	\$4.20



Portable Sign Stands

Signcade, Squarecade and Minicade are all made with durable all weather polyethylene plastic that will never rust, splinter or need painting. Molded handles provide easy portability only 3" thick when folded for storage. Stands can be internally ballasted with 5 lbs. of sand. Stock colors are white and yellow. Also available in orange.

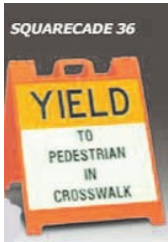

Color	Panel Area	Part#	1-2	3+
White	24" w x 36"h	SIG-130-W	\$51.11	\$49.58
Yellow	24" w x 36" h	SIG-130-Y	\$51.11	\$49.58
White	24" x 24"	SQU-136-W	\$48.21	\$46.77
Yellow	24" x 24"	SQU-136-Y	\$48.21	\$46.77
White	12" w x 24"h	MINI-155-W	\$39.08	\$37.91
Yellow	12"w x 24"h	MINI-155-Y	\$39.08	\$37.91



WELL NUTS



Provides a permanent screw receptacle which allows for the user to change signs at any time.

	20 pcs.
Well801	\$12.50
	100 pcs.
Well802	\$52.13

Changeable Message Kit

Transform your Signcade into changeable message sign stand.

Kit Includes:

- 2-24" x 36" White Plastic panels with letter tracks attached
- Over 300 pcs. 4" black letter tracks attached.
- 22 pcs. 8 inch numbers in red.
- 2 large headers cards "scale & special".
- Box for storage and all hardware and easy instructions.

LETKIT-131-MK \$90.00



High quality plastic molded sign stands.

SimpoSign™

- *A thin, rigid, compact, plastic, A-frame sign stand.
- *White high density polyethylene holds 22" x 28" sign face.
- *Molded-in handle for easy portability.
- *Very durable and economical.
- *Stacking lugs, prevents slippage when stacking.
- *Regressed sign face.



	1-2	3-5	5 +
Simpo Sign	\$37.62	\$36.49	\$35.40

QuikSign™ SimpoSign II™

- *Change signs in seconds-no hardware
- *High density polyethylene assures no discoloration or maintenance.
- *Lightweight molded-in handle for easy portability.
- *Display 2 signs per unit.
- *Molded-in "stacking lugs" nest together when unit are stacked to prevent sliding.



	1-2	3-5	5 +
Quick Sign			
18" x 24"	\$35.97	\$34.89	\$33.84
Simpo Sign II			
22" x 28"	\$40.92	\$39.69	\$38.50



Solvent Digital Banner Materials

Banner materials designed to be printed on wide-format solvent and eco-solvent printers.

10oz. Matte Vinyl Premium Banner Stock

Finished Size	25 Yards	100 Yards
27"	\$45.63	\$173.88
30"	\$52.46	\$199.88
36"	\$59.74	\$227.50
51"	\$90.87	\$346.13
72"	\$119.86	\$456.63



13oz. Smooth Vinyl Double Sided Smooth Blockout Premium Banner Stock

Finished Size	25 Yards	50 Yards
27"	\$68.90	\$131.30
30"	\$85.74	\$162.50
36"	\$91.46	\$174.20
54"	\$138.19	\$263.25



Mesh 8oz. with Liner Premium Banner Stock

Size	
54" x 50 Yds.	\$225.00
72" x 50 Yds.	\$296.88



A economical 13oz. Single-sided solvent digital material. Available in gloss or matte

Finished Size	40 Yards	40 Yards
24"	\$50.18	54" \$112.32
30"	\$62.40	61" \$126.88
36"	\$74.88	72" \$149.76
48"	\$99.58	



A economical 12 oz. 2 sided smooth blockout vinyl banner material

Finished Size	25 Yards	50 Yards
24"	\$56.35	\$103.48
30"	\$70.07	\$128.72
36"	\$83.79	\$153.90
48"	\$112.70	\$207.02
54"	\$126.42	\$232.20
74"	\$167.09	\$306.92



Banner Blanks



Big Foot Banner Rolls

These hemmed rolls have grommets every 1' that allows you to cut a banner to any size, so you always have the right size banner in stock.

White, Yellow, Red, Blue, Black

10 oz.	white	color	14 oz.	white	color
24" x 12 Yds.	\$42.04	n/a	21" x 12 Yds.	\$52.43	n/a
24" x 24 Yds.	\$78.66	\$82.58	21" x 24 Yds.	\$98.09	\$102.95
33" x 12 Yds.	\$49.02	n/a	33" x 12 Yds.	\$61.19	n/a
33" x 24 Yds.	\$91.71	\$96.28	33" x 24 Yds.	\$114.48	\$120.21
48" x 12 Yds.	\$59.44	n/a	45" x 12 Yds.	\$74.25	n/a
48" x 24 Yds.	\$111.22	\$116.80	45" x 24 Yds.	\$138.91	\$145.87

10 oz. enamel receptive available at 14oz. price.

Poly-Pro White Economy Banners

Economy Grade woven poly for short term banners. Sewn top & bottom with D-rings in corners. Use with vinyl graphics, screen inks & lettering enamels.

24" x 6'	\$9.42	36" x 6'	\$10.74	48" x 6'	\$12.99
24" x 8'	\$10.56	36" x 8'	\$12.19	48" x 8'	\$14.88
24" x 10'	\$11.60	36" x 10'	\$13.76	48" x 10'	\$17.14
24" x 12'	\$12.38	36" x 12'	\$15.31	48" x 12'	\$19.46

10 oz. Standard Vinyl Banners



Laminated 10oz. Vinyl banners sewn four sides with grommets in corners and every 2' - 3' top and bottom. For longer term outdoor use and flame retardant for indoors. Use with vinyl graphics, screen inks and water based lettering enamels.

10 oz.	white	color	10 oz.	white	color	10 oz.	White	Color
24" x 6'	\$11.96	\$12.54	33" x 6'	\$16.49	\$17.31	48" x 6'	\$21.49	\$22.55
24" x 8'	\$14.62	\$15.34	33" x 8'	\$20.58	\$21.61	48" x 8'	\$24.61	\$25.84
24" x 10'	\$17.10	\$17.95	33" x 10'	\$24.46	\$25.69	48" x 10'	\$29.38	\$30.84
24" x 12'	\$18.63	\$19.56	33" x 12'	\$28.48	\$29.88	48" x 12'	\$32.94	\$34.58
24" x 15'	\$22.66	\$23.78	33" x 15'	\$34.80	\$36.53	48" x 15'	\$38.82	\$40.75

Custom/Oversized Banners



We can also help you out with all your custom banner needs from small table top banners to large over-the-street banners. Give us a call for prices today.

When requesting a quote please specify the following:

*Type of material (see list below) and color.

*Size of *finished* banner.

*Finish requested: Hems, grommets, d-rings, snap hooks, reinforced corners, or pole pockets.

*Size of pole pockets or location of grommets or hooks.

Note: Minimum charge may apply for small custom banners.

10 oz. ERC (enamel receptive)-Laminated vinyl that accepts lettering enamels, vinyl graphics and screen inks. Available in White, Yellow, Blue, Red, and Black.

13 oz. Standard- Laminated vinyl that accepts vinyl graphics, screen inks, water based enamels, and solvent and water based inks. Available in White, Yellow, Blue, Red, Black, Green, Purple, Teal, Orange, Ivory, Burgundy, Gray.

12 oz. Block-out- A very smooth, opaque laminated vinyl for 2-sided applications. Available in White. Use with vinyl graphics, screen inks and water based enamels.

16 oz. Block-out- Double sided laminated vinyl for heavy duty outdoor use. Use with vinyl graphics, screen inks and water based enamels. Available in White, Yellow, Blue, Green, Red, and Black.



Gemini Tapes

Gemini Double Sided Foam Tape

These double-sided tapes with acrylic based adhesives are suitable for mounting signs for indoor and outdoor applications.



FT16A

A 1/16" thick white polyethylene foam for mounting to textured or rough surfaces.

- 1/2" x 36 Yds \$10.14
- 3/4" x 36 Yds. \$14.15
- 1" x 36 Yds \$18.30

FT32A

A 1/32" thick white polyethylene foam for mounting to flat surfaces.

- 1/2" x 72 Yds \$14.21
- 3/4" x 72 Yds. \$21.24

Gemini Very High Bond Tape

Solid core, extruded acrylic adhesive tapes provide long-term, very high bonding performance to most surfaces.



A 45mil clear acrylic very high bond tape used for bonding textured or rough surfaced substrates.

GB45T

- 1/2" x 36Yds \$31.82
- 3/4" x 36 Yds. \$42.45

Other products available. Call for details.

Velcro® Fasteners

Adhesive-backed hook and loop for hanging signs, banners and trade show graphics. Hook is the stiff plastic and loop is the fuzzy stuff.

Hook & Loop Tape	Black or White
3/4" x 25 Yds.	\$23.45
(Hook or Loop)	Please Specify
Hook & Loop Velcoins	White
3/4" x 25 Yds.	\$34.84
(1028 coins)	
3/4" x 5 Yds	\$10.40
(205 coins)	
(Hook & Loop)	Please Specify





BANNER-TRAK®

No more Sagging Banners

With this easy-to-install system, you'll never have to worry about sagging banners again. You simply install Banner-Trak®, put sliders in place, attach the banner to sliders, slide and tighten thumb screws and your done. The uses are endless.

BTK1000
2-4' sections
1-Connector
4-Sliders with thumb screws
2-End Caps

Banner-Trak Kit
\$31.99

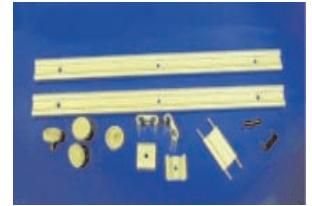

BTK1000

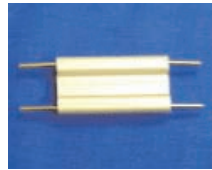

BTK1002



BTK1003



BTK1005

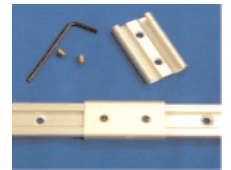

BTK1012

BT1001	4ft. Section Banner-Trak	\$14.00	BT1007	Suction Cup Kit (6 pcs.)	\$7.50
BT1002	Banner-Trak Connector	\$3.75	BT1008	T-Bar Ceiling Mount System	\$7.15
BT1003	Slider w/thumb screws	\$4.50	BT1009	Hang Rod 6" pkg.of 50 pcs.	\$12.25
BT1004	Slatwall Hanging Kit (6pcs.)	\$4.50	BT1010	90° Super Bracket	\$1.15
BT1005	End Caps Pair	\$1.75	BT1011	Multi-Media Clip	\$1.50
BT1006	Universal Mount Kit (1 pair)	\$12.25	BT1012	Xtender Heavy Duty Connector	\$3.50



BT1004-
6-Plated Hooks, 6 Screws,
6-Hex nuts



BTK1011



BTK1000



BT1007-
6-Suction cups,
6-Flathead screws,



BT1006-
2-Black clips, 4-Flathead
screws, 2-Thumb Screws



BTK1010

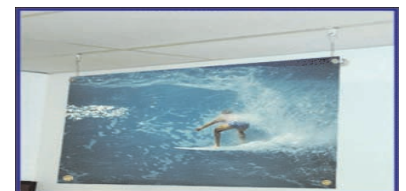

BTK1008/09



Banner Supplies

Hiker H-901 Grommeting Hand Press

A hand grommet machine that you can interchange various dies. Has an adjustable lower die for quality setting in various material thicknesses. Cast aluminum with built-in wooden base. Best hand press on the market.



Grommet Hand Press Kit

The best deal, comes with the Hiker H-901 with #2 die set installed and 500 #2 brass self-piercing grommets with washers.

Kit \$245.00 each

Hand Press		Die Sets (0,1,2,3,4)*	\$81.00
w/Die Set	\$229.00	#2 Brass (500) Grommets	\$38.00
		#2 Brass (100) Grommets	\$12.00

* Please specify size

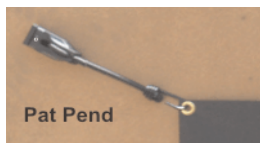

Screw or clamp the anchor to almost any surface, adjust the cord and stretch the banner tight. Works well in extreme conditions.

Set includes 4 anchors and cords.

1-3 Sets	4-6 Sets	7 + Sets
\$15.95	\$15.47	\$14.99

holdon™ Grommets

These "instant" grommets require no tools and are reuseable. Grips with incredible strength, will not puncture or damage the material.



	Each	50 Pack	100 Pack
Holdon	\$0.60	\$24.00	\$45.00

Banner Hem Tape

A 2-sided, very high tack hem tape, designed for hemming your own banners. Not recommended for pole pockets or seaming materials together.

Size	1-3 rolls	4-35 rolls	Full Case
3/4" x 36 Yds.	\$8.75 ea.	\$8.25 ea.	\$7.85 ea. (48rolls)
1" x 36 Yds.	\$9.50 ea.	\$8.99 ea.	\$7.35 ea. (36 rolls)

The Ultimate Banner Stand

- Lightweight
- Portable
- Sets up in seconds

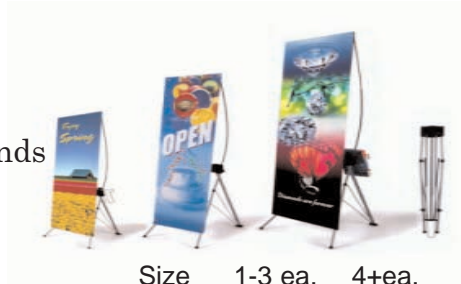

	Size	1-3 ea.	4+ea.
TP-01	24" x 48"	\$71.99	\$69.85
TP-02	24" x 60"	\$74.99	\$72.75
TP-03	24" x 70"	\$79.99	\$77.50
ATP-4000	36" x 78"	\$89.00	\$86.33



Quality Banner Stands

Check out our complete line of banner display stands. We carry retractable and moving message banner stands along with some great outdoor banner stands. Whatever your needs are we have the product for you.



Contender

Premier single sided roller retractable banner stand that offers strong construction and sleek appearance. Comes with black padded bag. Holds up to a 29.5" x 78" graphic. Contender Plus holds up to a 36" x 78" graphic. Colors: High Shine Silver, Textured Black.



Contender \$140.25
Contender Plus \$199.80

Orient

Quick and simple easy to use, combines elegance with excellent value. Finished in anodized silver with heavy duty molded end plates. Carry bag included. Graphic Size: 31.5" x 84" or 39.25" x 84"

31.5" Orient \$81.00
39.25" Orient \$97.50



Pacific

Superb quality at an affordable price makes the Pacific a great choice. Finished in anodized silver with heavy duty molded end plates and swivel out foot. Padded bag included. Graphic Size- 31.5" x 84" or 39.25" x 84"

31.5" Pacific \$81.00
39.25" Pacific \$97.50



Moving Banner Stand Maverick Standard

Economy motorized scrolling banner stand with twin telescopic arms that allows you to set the height of your display from 48" to 72". The scrolling mechanism offers a wide range of options for the length and width of your graphic. Use standard 110v and comes with a carry bag for top unit.

Maverick \$127.50



Outdoor BannerStands Storm HD

Outdoor banner stand with molded base that can be filled with sand or water as weight. Suitable for high traffic areas and extreme weather conditions. Available in both single and double sided units. Comes with carry bag for poles.

1-Sided Storm \$168.00
2-Sided Storm \$182.00



Storm Pro

Outdoor banner stand with molded base that can be filled with sand or water and has the added feature of extended stabilizer feet for outdoor banner display. The telescoping support pole and adjustable center hub allows you to vary height and width to fit the graphic. You can rotate the graphic 45° or from horizontal to vertical. Includes carry bag.

Storm Pro \$97.50



There are many other display product available including graphic cases, literature racks, light boxes, portable displays and info centers. Please call customer service for details.



Tools of the Trade

Torpedo Tool



The Torpedo Tool is designed for the use of vinyl lettering, signs and graphics. It will flow the air from under the rivet head leaving a smooth surface for the vinyl to seal against the contour of the rivet head. This tool will improve your production time and quality.

1-3	4+
\$32.50	\$30.75



Stainless Steel Tweezers

each	5 pk.
\$6.25	\$27.75

These are the ultimate in precision, comfort, and the correct anatomical angle for weeding vinyl and many other jobs around the shop.

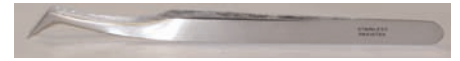

3M Air Release Tool

Tool	\$32.50
Replacement Point	\$6.30

Edge Sealer 3M 707 Toner

Used for sealing edges and splices on Scotchlite® and other products.

8 oz Can	\$13.50
----------	---------

Rivet Brush Applicator

A round wooden handled brush with stiff bristles for conforming vinyl over rivets commonly found on truck trailer bodies.

1"	3"
\$10.00	\$15.00



The Big Blade

Jumbo 3" x 4" plastic razor blade to aid in removal of vinyl from a variety of surfaces. Strong, double edged blade with removable edge protector.

each	\$1.75
5 Pack	\$7.50



Lil' Chizlers

A great tool for removing vinyl.



each	\$.85
5 Pack	\$3.50

Squeegee Handles EZ-Grip

	Each	5 pk
EZ-Grip 4" handle	\$4.00	\$18.00
EZ-Grip 6" handle	\$5.50	\$24.75
EZ-Grip w/4" EMC White Squeegee	\$4.50	\$20.25
EZ-Grip w/6" EMC White Squeegee	\$6.50	\$29.25
EZ-Grip w/4" EMC Gold Squeegee	\$5.50	\$24.75
EZ-Grip w/6" EMC Nylon Squeegee	\$7.50	\$33.75



SABEL® BLOCK ROLLER

Our hand roller represents a unique and one-of-a-kind design, in hand rollers. The simplicity of the Sabel® block roller allows for a natural hand position and a 100% energy transfer to work. The Sabel® block roller is the most comfortable, efficient, and user friendly hand roller tool ever made.



Price ea.	\$21.00
-----------	---------

Application Squeegees

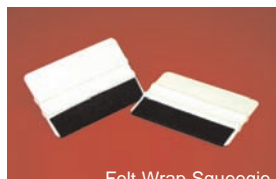

	each	5 pack	25 pack
EMC 4" Squeegee	\$.60	\$2.40	\$10.20
Plain 4" Squeegee	\$.65	\$2.60	\$11.05
3M Blue 4" Squeegee	\$.70	\$2.80	\$11.90
3M Gold 4" Squeegee	\$2.25	\$10.13	\$45.56
EMC 4" Gold Squeegee	\$1.75	\$7.88	\$35.44
Nylon 6" Squeegee	\$2.15	\$9.14	\$41.12
White 6" Squeegee	\$.99	\$4.21	\$18.93
White 4" w/Felt Wrap	\$1.25	\$5.31	\$22.58
Teflon Squeegee 4"	\$1.15	\$5.50	\$23.00
Reflon Squeegee 6"	\$2.35	\$11.00	\$47.00
		10 pk.	100 pk.
3M Low Friction Sleeves	\$4.00	\$23.85	

The Stripe Applicator



Stop damaging your vinyl materials when applying them. Try the stripe applicator.

- High quality compressed felt material.
- Half moon shape for easy handling.
- Firm enough to apply, soft enough not to damage material.

1-3	4 +
\$7.55	\$7.17



Tools of the Trade

The Sooper Edge

- Eye catching purple anodized Aluminum finish.
- Curved aluminum finger guard.
- Non-slip grip tape on the bottom to prevent unwanted movement.
- Non-slip finger serrations.
- Stainless steel cutting edge.
- Available with surface level.

28"	\$38.64	76"	\$104.16
28" w/ level	\$41.75	96"	\$149.52
40"	\$52.92	Surface Level	\$5.50
52"	\$75.60	Mini Level	\$10.75
64"	\$96.60		



X-ACTO Blades

#11 Precision Exacto Blades

100 per Box \$15.00 per Box

#11 Blade Holder

1-5	6-10	11 +
\$2.10	\$1.88	\$1.75



Double Edge Plastic Razor Blades

The ultimate vinyl removal tool, The steep angle blade effectively removes letters, graphics, and other substances from any surface, and will not damage your surface.

5 pack	5 blades & 1 holder	\$3.50
25 pack	25 blades & 1 holder	\$6.99

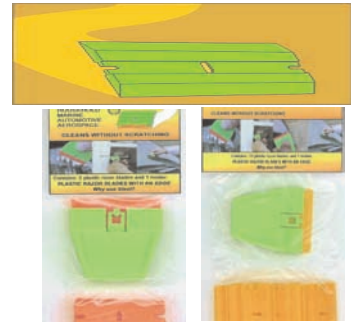

Stabilo® Pencils

A multi-purpose marking pencil that writes on glass, plastic, and metal. Water soluble lead wipes off with damp cloth.

White	Blue	Graphite
	Each	Box of 12
	\$1.25	\$12.95



3M Super 77 Spray Adhesive

Multi-purpose spray adhesive with fast, aggressive tack for bonding many lightweight materials. Great for mounting digital prints.

24 oz.	Case(12pc)
\$10.75 ea.	\$9.50 ea.



PLAST-KUT



A new and unique knife that cuts, slits, and makes bending corrugated plastic easier. With a flick of the wrist users will have professional looking results without the inconvenience of measuring tape, straight edge, markers or X-Acto® knives.

Price ea.
\$21.00

Guardian Knife Guide

36" Guide
\$75.00

Score cut, angle cut plunge cut and make repetitive cuts. Easy alignment, fast cutting and protects user from injury.



CoroClaw

Price ea.
\$11.95

This tool is a must if you work with 4 mil corrugated PVC such as Coroplast. You can cut along the flutes or score along the flutes to make inside or outside bends. Has angled blade for easy cutting of large sheets.



Plotter Blades

We have twelve different blades to accommodate the most popular line of plotters. Other blades also available. Call for details.

Allen Datagraph



each	3+ ea.
45° \$12.50	\$11.00
60° \$14.00	\$12.60

Western Graphtec



each	3+ ea.
45° \$15.00	\$13.50
60° \$15.00	\$13.50

Gerber Envision



each	3+ ea.
45° \$10.00	\$9.00

Mimaki



each	3+ ea.
37° \$12.00	\$10.80
40° \$12.00	\$10.80
56° \$12.00	\$10.80

Roland



each	3+ ea.
45° \$14.00	\$12.60
60° \$15.00	\$13.50

Mutoh/Mutoh SC



each	3+ ea.
30° \$12.00	\$10.80
45° \$12.00	\$10.80
60° \$12.00	\$10.80

Anagraph Express



each	3+ ea.
45° \$12.25	\$11.00
60° \$14.00	\$12.60

Summa-T



each	3+ ea.
35° \$20.00	\$18.00
60° \$20.00	\$18.00

1000 Series

Ioline



each	3+ ea.
Ioline 45° \$11.00	\$9.90
Ioline 60° \$12.00	\$10.80

Gerber



each	3+ ea.
Greber 30° & 45° \$7.00	\$6.30
Gerber 60° \$9.00	\$8.10
Gerber GSX 45° \$10.00	\$9.00

Gerber GSX



Summa-D Series



each	3+ ea.
35° \$10.00	\$9.00
60° \$10.00	\$9.00



MBX Vinyl Zapper®

The MBX Vinyl Zapper removes vinyl decals, pinstripes, reflective tape, and adhesives quickly and easily in a single operation. Performing on metal, glass, wood and fiberglass. It strips vinyl without damaging the paint or harming the underlying surface.

MBX Tool	
(Air or Electric) w/3 erasers	\$475.00
MBX tool only	\$399.00
Eraser	\$27.50
Eraser 3 pack	\$75.00
23 mm Wire Belt*	\$17.00

*Available in Fine, Med, Coarse

- *The EraserWheel is designed with notched fingers that grab the edge of the vinyl and peels it from the surface.
- *Vinyl and adhesives are removed without damaging OEM paint or harming substrate material.
- *Adhesive residue will be removed while stripping the vinyl.

- *Multiple layers of vinyl (old or new) can be removed at one time.
- *The MBX Vinyl Zapper will reduce labor by more than 60%.
- *The MBX Vinyl Zapper will remove 35-50 square feet of vinyl per hour.
- *Use MBX Belts that quickly strips epoxy, mesh, and ink from aluminum screen frames.

The Toughest Glue on planet earth

Use it to bond wood, metal, stone, ceramic, brick, foam board, fiberglass™ and much, much, more!

- *100% Waterproof use indoor and outdoor
- *Long open working time
- *Easily Sanded, stainable and paintable.
- *Expands 3-4 times the size so only small amount needed.

each	
2 oz.	\$4.99
4 oz.	\$7.24
8 oz.	\$12.94



Gorilla toughness on a roll

Bonds, protects, patches, repairs, and seals.

Bonds to things ordinary tapes can't including brick, stucco, wood and more. Made with double thick adhesive, strong reinforced backing, and tough all weather shell. It's the biggest, strongest thing to ever happen to tape.

each	
1.88" x 35 yds	\$9.58
1.88" x 12 yds.	\$5.00



Olfa Blades & Cutters

Olfa Knives are a line of hand cutters with easy snap off blades for a clean cut every time. Olfa's durable knives are world renowned for innovation and product reliability.

CL Cutter

9021
\$9.19 ea.

Heavy Duty packaging cutter with 90 degree cutting base and adjustable depth gauge. Great for cutting foam board & corrugated plastics.



LB-10B

5009-10 pk \$6.39
5016-50pk. \$22.79

Blades for above heavy duty cutter (5004, 9036, 9021, 9902)



AK-4

9164 \$8.73
9167
blades 5pk. \$3.03

Precision Art Knife with Handsaver® grip, quick snip blade change, balanced design & anti-roll device. Will accept #11 Xacto blades.



SVR-2

5019
\$6.45 ea.

Professional cutter with Auto-locking blade slide and stainless steel handle. Great for applying window tint.



P-800

5012 \$7.97
5114
blades 3pk. \$4.02

Heavy Duty laminate cutter is designed as a scoring tool for sheet plastic and laminates.



Rotary Cutter

9654 \$17.62
9452
blades 1pk. \$5.24
9459
blades 5 pk \$21.37
9549
guide arm \$4.00

45mm deluxe rotary cutter with dual-action safety lock and ergonomic design for comfort.



Compass Cutter

9902
\$29.99 ea.

Heavy duty compass cutter cuts circles up to 12" diameter. Great for cutting half moon windslits in banners.



NA-1

5022
\$5.83 ea.

SVR-2 with Handsaver® grip.



Blade Disposal



Blade disposal can that does not open, easily fits into pocket, toolbox or workstation.

DC-3
\$2.69 ea.

New X Series Knives

The new X-Series design features an anti-slip cushion grip, lightweight fiberglass handle that is chemical resistant and easy cleaning, auto-lock blade and like all Olfa handles guaranteed forever

XA-1 \$5.94
LA-X \$8.49
XH-1 \$14.87



L2

5004
\$7.19 ea.

Sure-grip heavy duty utility cutter with a ratchet wheel lock and anti-slip rubber grip.



NL-AL

9036
\$9.11 ea.

Hand Saver® Autolock cutter includes an autolock blade slide, rope loop and cushion handle.



NH-1

9043 \$14.24
5008
blades 5pk. \$5.24
9061
blades 20 pk \$19.49

Hand Saver® extra heavy duty cutter.



180-MP

5001
\$2.50 ea.

The original Olfa cutter. Value priced featuring a slide lock and built in blade snapper.



AB-10

5015 50pk. \$13.14
9281 10pk. \$4.78
9282 50pk. \$19.75
5007 10pk. \$6.07

Replacement blades for standard cutters (9574-76, 5019, 5001, 5022). Available in standard duty blade & stainless steel blade.



Blade Disposal

Larger size, reusable yet compact to fit in tool box or pocket.



DC-4
\$4.23 ea.

Rotary Mat

Professional quality double-sided "self healing" cutting mats with yellow grid lines on one side.



24" x 36" 9891 \$33.50
35" x 70" 9894 \$106.74
3 pcs w/clips

OLO Rolling

Cut by rolling instead of squeezing. Built in guide assures accurate and clean cuts. Cuts through multiple sheets of paper & plastic films. Designed for years of use.



\$12.74 ea.

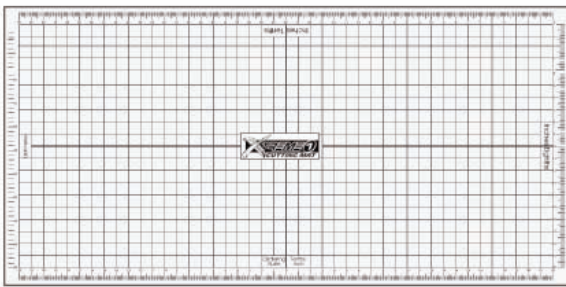

- ⓪ 180 Gauge self seal counter top mats.
- ⓪ Cutting Blades last longer Made from Virgin Seamless Polyethylene.
- ⓪ Sooper Tough
- ⓪ Solvent Proof

Part#		Size	Weight	1-3	3 or More
CM1824P	Printed	18" x 24"	3 lbs.	\$16.95	\$15.26
CM2436P	Printed	24' x 36"	6 lbs.	\$32.95	\$29.66
CM2448P	Printed	24" x 48"	8 lbs.	\$34.95	\$31.46
CM4072P	Printed	40" x 72"	10 lbs.	\$69.95	\$60.26
CM46	Printed	48" x 72"	22 lbs.	\$79.95	\$71.96
CM48	UnPrinted	48" x 96"	30 lbs.	\$99.95	\$89.96
CM48P	Printed	48" x 96"	30 lbs.	\$109.95	\$98.96
CM410	UnPrinted	48" x 120"	36 lbs.	\$119.95	\$107.96
CM412	UnPrinted	48" x 144"	43 lbs.	\$139.95	\$125.96
CM58	UnPrinted	60" x 96"	36 lbs.	\$119.95	\$107.96
CM510	UnPrinted	60" x 120"	43 lbs.	\$139.95	\$125.96
CM512	UnPrinted	60" x 144"	51 lbs.	\$179.95	\$161.96
CM610	UnPrinted	72" x 120"	53 lbs.	\$179.95	\$161.96
CM612	UnPrinted	72" x 144"	64 lbs.	\$209.95	\$188.96



Vinyl Storage Racks



FR-44
The Floor Rack

- Powder coated black finish.
- Holds up to 44 rolls of vinyl.
- No weld construction.
- The ultimate organizer.
- Easy to assemble.

Price ea.	2+ ea.
\$249.00	\$239.00

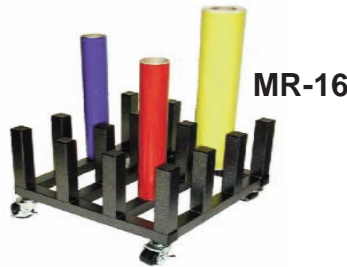

MR-16
Mobile Media Rack

- Holds up to 16 rolls.
- Heavy square tube construction.
- Powder coated white finish.
- Heavy duty nylon casters.
- Holds 1000 lbs. of product.

Price ea.	2+ ea.
\$249.00	\$236.00

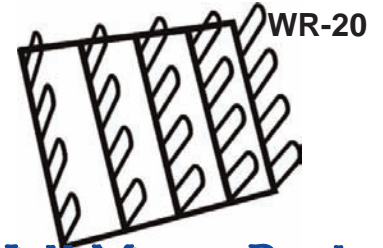

WR-20
Wall Mount Rack

- 20 brackets 14" long 5/16" steel.
- Holds up to 30" long rolls.
- Black Finish.
- Easy to assemble.
- Measures 31 1/2" x 26".

Price ea.	2+ ea.
\$104.00	\$99.00



- Each pole holds up to 60" of material.
- Easy to assemble and extremely durable.
- Attractive red powder coated finish.
- Great for wide format digital media and overlaminates.



Price ea.	2+ ea.
\$179.00	\$169.00

Digital Measuring System

Introducing the Sticky Yard Digital Measuring System: a revolutionary new way to take measurements of your project directly from a digital photo. Using this system you can take measurements of any object quickly and easily using only a digital photo, your computer and the Sticky Yard Measuring Software.

HOW DOES IT WORK?? THE AMAZING STICKY YARD DIGITAL MEASURING SYSTEM



STICK IT ON

Using either the magnetic or adhesive adhesive Sticky Yard™, stick it on almost any object. A vehicle, a window, a sign, a wall, a boat...

TAKE A PHOTO

Then grab a digital camera and take a photo of the object with the Sticky Yard™ on it. For best results, stand perpendicular to the object, and take the photo at the highest resolution possible.

DOWNLOAD IT

Later on, download the photo onto your computer and bring it up in the Sticky Yard™ Digital Measuring System™ software.

HERE'S THE REALLY COOL PART...

With a few clicks of your mouse, you can measure any part of the object right from the photograph!

ZOOM & SCALE

First zoom in on the Sticky Yard™, then click on each end of the Sticky Yard™ to scale the image.

NOW YOU'RE READY TO MEASURE!

TAKE MEASUREMENTS

Click on one end of the measurement you want to take, and then the other end. The Sticky Yard™ Digital Measuring System™ software draws the lines and stamps the measurements right on the image.

SAVE, PRINT, OR EMAIL

Save the image and send it. Print the image and bring it to your project folder.

IT'S JUST THAT SIMPLE.

IT'S SO EASY IT'S AMAZING!



Sticky Yard	Price
Sticky Yard Digital Measuring System	\$47.49
includes 1 Adhesive Sticky Yard, 1 Magnetic Sticky Yard, And the Sticky Yard measuring Software	
Sticky Yard Adhesive 3-pk	\$17.47
Sticky Yard adhesive 2 pk	\$12.41
Sticky Yard Adhesive 1-pk	\$6.43
Sticky Yard Magnetic 3-pk	\$22.99
Sticky Yard Magnetic 2-pk	\$16.10
Sticky Yard Magnetic 1-pk	\$8.27





Car Wrap Products

Ultimate Wrap Care Kit

The wrap care kit will extend the life of your full wrap or any vinyl graphics as it includes the newest technology for taking care of your graphics.

Include a kit with all your wrap jobs.



1 Micro-Fiber Applicator	Unit	Case
1 Micro-Fiber Mitt	\$21.85	\$245.00
1 Micro-Fiber Cloth		
1-8oz. Bottle of Wrap Wash		
1-4oz. Bottle of Wrap Polish		

Wrap Polish

Wrap polish protects new wraps. It restores original luster to time-dulled finishes, removes light scratches, repairs minor clear coat damage, and blocks close to 100% of UV rays. It gently removes oxidation and pollution, then protects against the harshest of elements. Wrap Polish will not chip, crack, or turn yellow.

8oz. Bottle	24-8oz Bottles
\$17.86	\$400.00

Wrap Wash

Wrap Wash is safe to use on all wrapped vehicles. It removes tough road film, oil, soot, dirt, and residue easily. Wrap Wash can be used for prep and maintenance. It does not require wetting the vehicle first, meaning you save time and money.

Quarts	Case of 12 Quarts
\$7.59	\$85.00

Vinyl -Off 10-4

Vinyl-Off 10-4 is designed to remove vinyl safely and quickly. Just wipe it on and softer a couple of minutes you are ready to peel off the vinyl and adhesive in one step! Reduces your labor by Hours! It is also environmentally safe. It's biodegradable, non-flammable, and water soluble.



Ultimate Glass Cleaner

Ultra glass cleaner is far superior to off-the-shelf products in that it is formulated to quickly and efficiently remove dirt, grime, and bug residue. It does not streak, reduces glare and will not harm wiper blades, weather seals or OEM window tinting.



16oz. Bottle	Gallon Bottle	16-16oz Bottles	4-1 Gallon Bottles
\$7.59	\$15.19	\$110.00	\$55.00

	Price		Price
1 Bucket (5gal.)	\$266.14	4-Gallons	\$260.00
1-Gallon	\$68.40	12 Quarts	\$250.00
1-Quarts	\$22.09	24-8oz. Spray	\$210.00
8oz. Spray	\$9.26	25-2oz. Spray	\$29.00
2oz. Spray	\$1.25	50-2oz. Spray	\$55.00

Ghost Off

Ghost-off is a ready to use, non-toxic, biodegradable commercial strength solvent. It restores weather exposed surfaces and easily gets rid of ghost sign images from vehicle surfaces. Not only will it get rid of those ghost images, but also works great as a surface prep.



	Price		Price
Gallon	\$18.95	4-Gallons	\$71.00
Quart	\$7.84	12-Quarts	\$85.00

Adhesive Off

Adhesive-Off is a safe ready to use product designed to quickly remove adhesive, grease, asphalt, tar, paint overspray, printing inks, and gum from multiple substrates such as metal, glass, canvas and more. It's new Vanilla Smash scent is great for indoor use and it contains no caustic, acids or known carcinogen.



	Price		Price
1 Bucket (5gal.)	\$165.54	4-Gallons	\$135.00
1-Gallon	\$35.39	16-16oz Spray	\$115.00
16oz. Spray	\$7.84	25-2oz. Spray	\$29.00
2oz. Spray	\$1.25	50-2oz. Spray	\$55.00

Car Wrap Products



Price ea.
\$54.99



RollePro makes applying vinyl over rivets, contours, even door handles and side moldings quicker and easier!!! Its design brings comfort and speed to a once time consuming application process and lengthy vehicle wraps. Save time and money with this amazing tool!!!





Sign Maker's Panel Saws

Sign shops cut a variety of materials, so we created our Sign Maker's Panel Saws to fit your specialized needs. You no longer need to buy a panel saw and a mat cutter: you can have both in one machine.

Compact 52
\$1899

**Shown with optional full mid-fence*



Perfect for space restricted shops or to take to the jobsite. You will have all the capabilities of a larger panel saw packed into a smaller, space efficient frame. This machine is expandable in both width and height, which means that this saw can change with your needs.

Fullsize 64
\$2699



**Shown with optional full mid fence, extra bearings & dual rip gauge*

Have a little more space? This machine will handle a 5' x 10' sheet with no problem. Its 10' fully welded frame and 18 material rollers provide full support.

Advantages

Knife Cutter

- Does not require backer board
- Our knife cross cuts and **RIP cuts**.
- Knife blade retracts for safe removal

3 h. p. 15 amp. Porter Cable saw

- Carbide Tip saw blade
- Able to view saw blade, align with cut mark
- Saw Blade is guarded when saw is off machine
- Uses low cost 7/4" saw blades, found everywhere
- Tool-less saw blade changes
- Blade/arbor lock for easy saw blade changes
- Able to score material by changing the depth of cut of saw blade,
- Able to bevel cut material by changing blade angle

Dust Collection with Hose

Folding Stand/Wheels

- Our folding stand folds from the front like a ladder.
- Our folding stand only needs one person to fold not two people.
- Our folding stand has no holes to align or pins to drop or lose.
- Our stand comes with wheels for the frame for easy movement.
- Our stand is more than a couple pieces of angle iron "U" bolted to a frame.
- Our frame wheels are larger 5" wheels for easy movement and are **not** supporting the machine while it is in use, so our panel saw won't roll away on you.

Spring Hold Down for holding thin sheets in place
Stop, Bar and Measuring Tapes

Features

- Rip cut in either direction
- +/- .0156 with optional second set of bearings
- Can use floating router or knife in same carriage
- Bevel cut up to 45 degrees
- Score or vary depth of cut of saw
- 2 carriage locks ensure no play when ripping or routing
- Easily expandable frame width and height
- More material support rollers than comparable machines
- Never goes out of square**, Accu-Square® adjustment locks in place
- Material rollers can be raised so cuts can be started from the bottom to prevent shattering thin plastics

Accessories

- Dual Rip Gauge
- Spinning Saw Insert
- Mid Fence
- Premium Dust collection

****See video on website****



Zeronine Thermal Transfer Ribbons

Top Quality Ribbons for printing on Vinyl in your Gerber Edge®

Zeronine combines high quality ribbons at low prices to provide you the best value in thermal transfer ribbons on the market today. They are durability tested and backed by an unconditional guarantee. Available in recycled cartridges, economical refills for reloading in your own cartridge and in Zeronines very own reloadable shuttle cartridge. Available in the original Legacy series and the new NexGen series.



		Refill Only	Recycled Cartridge	Shuttle Cartridge
Legacy Spot	10 Yards		\$23.13	
Legacy Process & Spot	50 Yards	\$49.98	\$58.43	\$74.24
Legacy Process & Spot	100 Yards	\$97.37	\$105.14	\$119.37
Legacy Special Spot	10 Yards		\$24.58	
Legacy Special Spot	50 Yards	\$62.47	\$68.61	\$85.32
Neon Colors	50 Yards	\$32.10	\$39.92	\$58.12
Mirror	50 Yards	\$137.06	\$144.27	\$159.33
Mirror	25 Yards	\$73.09	\$81.21	\$97.65

NexGen® Ribbon Chemistry is the next generation in ribbon technology. NexGen® stands up to tough environments, intense sun & harsh chemicals such as fuel, oil and solvents. It is optimized for high speed printing in Gerber Edge 2 printers and has superior print resolution with finer color transfer.



		Refill Only	Recycled Cartridge	Shuttle Cartridge
NexGen Process	50 Yards	\$54.96	\$63.41	\$79.10
NexGen Process	100 Yards	\$104.73	\$109.96	\$128.24
NexGen Spot	50 Yards	\$53.03	\$61.56	\$77.33
NexGen Spot	100 Yards	\$101.05	\$106.53	\$124.73
NexGen Special Spot	50 Yards	\$69.36	\$77.67	\$92.85

Zeronine will also work in Gerber Edge FX call for details !.

SHUTTLE CATRIDGE



each
\$24.65

An easy-to-load reloadable cartridge with countdown gauge that indicates feet remaining.

ZERONINE Roland POP TOP JIG

Designed to make refilling Roland cartridges easier than ever before. It holds the used cartridge while the tool lifts the lid. Alignment pins hold the rollers in place while emptying and threading the new ribbon. Built in instructions and diagram eliminate all the guess work and errors, while saving time.



R199
each
\$42.95



Zeronine Color Chart For Gerber Edge®



	Process Cyan N G303 / G503		Process Magenta N G302 / G502		Process Yellow N G301 / G501		Process Black N G300 / G500		Jet Black N G252 / G452				
	Process Cyan L F303 / F503		Process Magenta L F302 / F502		Process Yellow L F301 / F501		Process Black L F300 / F500		Super Opaque Black L F250 / F450				
	Turquoise L F303 / F503 SS		Rubine Red L F235 SS		Pale Yellow L F240 SS		Lime Green N G221 SS G		Black L F200 / F400				
	Peacock Blue L F265 SS G		Safety Red L F228		Yellow N G241 L G241 G		Green N G242 L F242 G		Dark Gray N G232 SS				
	Brite Blue L F244 SS		Dark Red N G206 / G406 L F206 / F406		Brite Yellow N G222 / G422 L F222 / F422		Kelly Green N G207		Medium Gray L F231 SS				
	Periwinkle L F209 SS		Cherry Red N G266 / L F266 SS		Sunflower Yellow N G245 L F245 G		Forest Green L F212a G		Light Gray L F230				
	Process Blue L F229		Tomato Red N G226 / G426 L F226 / F426 G		Medium Yellow N G210 L F210 SS		Forest Green N G212 L F212 SS		Shadow Gray L F246 SS				
	Olympic Blue N G248 L F248 G		Brite Red N G217 / G417 L F217 / F417 G		Apricot L F261 SS		Dolphin Green L F263 SS		ShadowCast 2 L F205a SS				
	Electric Blue L F249 SS		Warm Red L F247 SS		Pumpkin Orange N G208 L F208 SS		Teal L F223a G		ShadowCast L F205 SS				
	True Blue N G227 / G427 G		Orange N G423 SS		Brite Orange N G213 / G413 L F213		Teal N G223 SS		White N G201				
	Intense Blue N G227 / G427 G		Beige N G239 / L F239 SS		Lilac L F260 SS		Mint L F264 SS		Tinting White N G204				
	Reflex Blue N G415 / G415 L F215 / F215		Brown N G220 / L F220		Ruby Positive L F600 SS IUO		Metallic Gold L F203 UFO		Frog Skin N G225 / G425				
	Cobalt Blue N G236 / G436 L F236 G		Burgundy N G211 / L F211 SS		Metallic Silver L F202 UFO		Mirror Silver L F234 / F234a IUO		Clear Protector L F225a / F425a				
	Midnight Blue N G216 L F216 SS		Neon Yellow L F151 IUO		Mirror Gold L F233 / F233a IUO								
	Purple N G237 L F237 SS, G		Neon Pink L F152 IUO	Colors Not Shown Hologram Digital L F281 IUO Hologram Polka Dot L F280 IUO Gold Leaf L F253 IUO Black for Polyester L F251 Scratch-off Black L F601 IUO Call for details and color Chart for these colors.									
	Violet N G219 L F219 SS		Neon Green L F153 IUO										

KEY Ribbon Color
NexGen PN: 50 Yd/ 100 Yd.
Legacy PN: 50 Yd/ 100 Yd.
 Similar to color....., Notes
 "Similar to color" is a common industry standard or description, but not guaranteed to match.
 IUO= Indoor use only
 UFO= Use w/Frogskin Outdoors
 C= Great on Static Cling and Clear
 SS= Special Spot Color
 G= Matches Gerbers® Color



ZerNine Thermal Transfer Ribbons

Top Quality for printing on vinyl in your Roland PC/60 or PC/600 printers!

ZerNine combines high quality ribbons at low prices to provide you the best value in thermal transfer ribbons on the market today. They are durability tested and backed by an unconditional guarantee. Available in recycled cartridges, and economical refills for reloading your own cartridge.

Roland PC-600 or PC-60 Spot Colors (75 meters)



	ZerNine Cartridges		Refill Only		
	50 yards	1-3 each	4+ each	1-3 each	4+ each
Spot Colors		\$17.59	\$16.54	\$13.91	\$13.13
Process Colors		\$14.44	\$13.81	\$10.45	\$9.98
Mirror Colors*		\$21.00	\$20.16	\$17.50	\$16.80

*Indoor use only

Please add the letter Z after the part# for all cartridges and letter R after the part# for refills. On all cartridge orders please indicate whether it is for the PC-60 or the PC-600 so the appropriate bar codes can be provided.



Specialty Materials

ThermoFlex[®] Plus[™]

Computer-cut heat transfer film decorative film for cotton, cotton-poly, polyester, spandex, lycra, wool, linen and some athletic mesh garments.

Will not adhere to nylon!

We now have 35 bold colors available!

	White - PLS-9100		Royal Purple - PLS-9584
	Storm Grey - PLS-9150		Apple Green - PLS-9625
	Black - PLS-9236		Kelly Green - PLS-9633
	Red - PLS-9301		Forest Green - PLS-9676
	Dusty Rose - PLS-9305		Vanilla Cream - PLS-9729
	Medium Pink - PLS-9307		Chocolate Brown - PLS-9789
	Hot Pink - PLS-9310		Antique Silver - PLS-9834
	Orange - PLS-9333		Old Gold - PLS-9843
	Texas Orange - PLS-9340		Metal Flake Silver - PLS-9858
	Maroon - PLS-9350		Metal Flake Gold - PLS-9868
	Athletic Gold - PLS-9426		Metal Flake Red - PLS-9878
	Medium Yellow - PLS-9450		Metal Flake Blue - PLS-9888
	Lemon Yellow - PLS-9472		Metal Flake Green - PLS-9898
	Navy Blue - PLS-9513		Neon Pink - PLS-9910
	Royal Blue - PLS-9522		Neon Yellow - PLS-9920
	Teal - PLS-9540		Neon Orange - PLS-9930
	Sky Blue - PLS-9562		Neon Green - PLS-9940
	Columbia Blue - PLS-9576	Due to the limitations of printing inks, the swatches shown in this brochure are only representative.	



Create plotter file in mirror image



Place Teflon sheet or silicone release sheet over design



Remove backing after cooling

Cut mirror image on plotter and weed design



firm, even pressure
345° to 350° F
for 20 seconds



Repeat process for 2nd layer

Position weeded design on shirt



Rub design with pad or chalkboard eraser while still hot



Completed shirt

The computer cut textile decoration & sports lettering solution.

Size	Standard	Metallic	Neon	Metal Flake
15" x 5 Yds.	\$39.00	\$41.00	\$45.00	\$50.00
15" x 10 Yds.	\$77.00	\$82.00	\$90.00	\$100.00
15" x 25 Yds.	\$185.00	\$195.00	\$215.00	\$250.00
20" x 5 Yds.	\$82.00	\$55.00	\$61.00	\$66.00
30" x 5 Yds.	\$78.00	\$82.00	\$92.00	\$100.00
30" x 10 Yds.	\$150.00	\$160.00	\$180.00	\$190.00

TRS Teflon Release Sheets

18" x 19" \$10.00 ea.

SRS Silicone Release Sheets















15" x 15" \$1.25 ea.

Specialty Materials

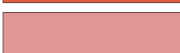
ThermoFlex[®] Xtra!

Digital Decoration Systems[®]
For nylon and heat sensitive fabrics

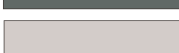
Computer-cut heat transfered film decorative film for nylon, leather, and athletic meshes. Works well on polyester dazzle cloth.

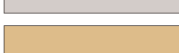
 New!	White - TFX 8100		Navy Blue - TFE 8513
 New!	Storm Grey - TFX 8150		Royal Blue - TFE 8522
 New!	Black - TFX 8236	 New!	Columbia Blue - TFX 8576
	Red - TFE 8301		Royal Purple - TFE 8584
	Pink - TFE 8310		Kelly Green - TFE 8633
 New!	Orange - TFX 8333	 New!	Forest Green - TFX 8676
	Maroon - TFE 8350		Antique Silver - TFE 8834
 New!	Athletic Yellow - TFX 8426		Old Gold - TFE 8843

Size	Standard		Special Colors	
	UnPunched	Punched	UnPunched	Punched
15" x 5 Yds.	\$44.43	\$46.65	\$48.99	\$51.44
15" x 10 Yds.	\$86.00	\$90.29	\$94.82	\$99.56

DecoFilm[™]

Computer-cut heat transfered film decorative Metallic Films
for use on most garment fabrics.

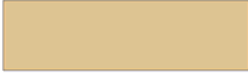
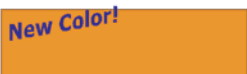
	SuperSilver SS 5200		Brilliant Silver BS 5205
	SuperGold SG 5250		Brilliant Gold BG 5255
 New Color!	SuperCopper SC 5225		

Size	15" x 5 Yds.	20" x 5 Yds.	15" x 10 Yds.	20" x 10 Yds.
	\$58.00	\$58.00	\$115.00	\$115.00

Specialty Materials

Glitterflex™

This series features multi-color holographic particles in a polyurethane matrix.
Works on cotton, cotton/polyester blends, and polyester/acrylic blends.



Silver GF-5820



Gold GF-5823

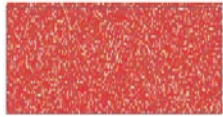

Red GF-5821

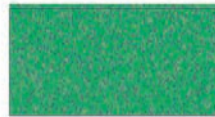

Green GF-5824



Blue GF-5822



Black GF-5825

Size			
15" x 5 Yds.	\$56.00	20" x 5 Yds.	\$56.00
15" x 10 Yds.	\$110.00	20" x 10 Yds.	\$110.00

Ref-lite® REFLECTIVE HEAT TRANSFER FILM

Computer-Cut, Heat transfer reflective film for use on cotton/cotton-blend and nylon fabrics.



White - RF8503

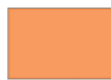

Fluor. Orange - RF8509



Cobalt Blue - RF8513

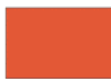

Red - RF8506

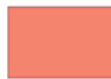

Fluor. Red - RF8510



TF Orange - RF8514

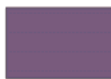

Blue - RF8507



Fluor. Green - RF8511



NK Yellow - RF8516

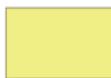

Fluor. Yellow - RF8508



Green - RF8512



Black - RF8518

Size			
15" x 5 Yds.	\$110.00	20" x 5 Yds.	\$110.00
15" x 10 Yds.	\$251.00	20" x 10 Yds.	\$215.00



Digital Media for Textile Transfers

Thermal Transfer Printing with RESIN Ribbons on dark or light fabrics

ColorPrint™ Standard

White - CP 2100

Best all around product, cuts the finest detail and prints the brightest colors

ColorPrint™ Nylon

White - CPN 2150

Special adhesive for nylon garments

A semi-gloss white material designed for thermal transfer printing and computer plotter cutting. It transfers to most cotton and cotton blend fabrics as well as some textured synthetics. Works with Roland Color-Camms and Gerber brand printers.

Size	Standard	Nylon
15" x 5 Yds.	\$42.00	\$46.00
20" x 25 Yds.	\$195.00	\$217.00
20" x 5 Yds.	\$55.00	\$62.00
30" x 5 Yds.	\$83.00	\$93.00
30" x 25 Yds.	\$160.00	\$180.00

**ColorPrint™
Solvent/Ecosol**

This is a gloss white polyurethane material designed for printing with solvent or eco-solvent printers.

Transfers to cotton, cotton-poly, spandex, lycra, wool, linen and most athletic mesh garments. Will adhere to some nylon garments, pre-test materials.

Size	Solvent CPS 2160	Frost CPS 2165	Silver CPS 2168	Eather/Vinyl CPLV 2700
24" x 5 Yds.	\$78.00	\$85.00	\$88.00	\$85.00
24" x 10 Yds.	\$152.00	\$172.00	\$180.00	\$172.00
24" x 25 Yds.	\$380.00	\$425.00	\$455.00	\$425.00

Many other specialty materials available including DecoSparkle, DecoFlock, DecoFilm, Ref-Lite and ThermoBanner.

Call for pricing and availability.

Application Parameters	Washing Temperature	Decorate These materials
345-350°F for 20 seconds Firm to hard pressure. Peel warm or cold	Withstands medium to high wash and dry temperatures. Our most durable product.	Cotton, cotton-poly, polyester, spandex, lycra, wool, linen and some athletic mesh garments. <i>Will NOT adhere to nylon.</i>
		
Create plotter file in mirror image	Cut mirror image on plotter and weed design	Position weeded design on shirt
		
Place Teflon sheet or silicone release sheet over design	hard pressure 345° to 350° F for 20 seconds	Rub design with pad or eraser while still hot
		
Remove backing after cooling	The computer cut textile decoration & sports lettering solution.	Completed shirt



DK8- Digital Knight Label Press

- Fully Digital 6"x8" Heat Sealer
- Tall loading pedestal provides plenty of drape space.
- Includes (3) Interchangeable bottom tables: 6"x8", 3"x5", 3"x3".



DK7- Digital Knight Cap Press

- DK7 4" x 7" Digital Cap Press
- Fully Digital Cap Press
 - Same features as the DK20.
 - Cap hold-down device holds caps tight to pedestal.
 - Optional Interchangeable bottom forms available:
 - a. Euro-Low Crown
 - b. Kids-Youth
 - c. Standard 4x7 form (included)

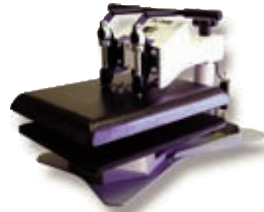

DK20S- Digital Knight 16 x 20 Swinger

- Fully digital temperature control
- Automatic digital timer
- Digital pressure/height gauge
- 70 Programmable presets
- Solid steel welded framework
- Interchangeable tables
- SuperCoil-Microwinding™ heater technology
- Accommodates materials up to 1" thick
- Temperature readout accuracy +/-2°F.
- User selectable end-of-cycle alarms
- Records number of pressing cycles done
- Teflon-coated 3/4" thick heat platen
- Lifetime warranty on heat platen



DK16- Digital Knight 14 x 16 Clamshell 16 x 20 Clamshell

The DK16 has all of the same features as the DK20 clamshell, with a mid-sized 14"x16" platen. The DK16 is the ideal portable professional grade T-Shirt press: with a weight of only 83 lbs !



DK3- Digital Knight Mug Press

- Fully digital temperature control
- Automatic digital timer
- Programmable presets
- SuperCoil-Microwinding™ heater
- Accommodates all standard mug sizes
- Records number of pressing cycles done
- 3-year/3,000 cycle warranty on heat platen
- 3-year warranty on control
- 1 year warranty on entire press

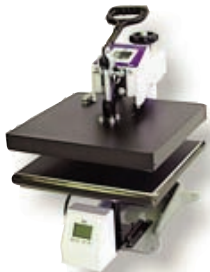

DC16- Digital Combo 14 x 16

The Digital Combo is a multipurpose swing-away heat press. This fully digital 14"x16" swing-away press boasts all of the digital features of the DK20S digital swinger. This includes Digital Temperature, Time, and a Digital Pressure/Height gauge, as well as programmable presets, user definable alarms and a host of other digital features.



DC-Cap Cap Attachment

Caps are flawlessly printed with a curved heater block and curved bottom form with a special cap stretching device. Optional interchangeable bottom forms available.



DC-Mug Mug Attachment

The 1/2-mug attachment for the Digital Combo allows the imprinting of mugs 1 side at a time. With dye sublimation transfers, full wrap images can be perfectly applied in multiple pressings



DC-Plate Plate Attachment

The plate die platens feature quickly interchangeable components for allowing the circular heating element to press inside ceramic plates. Also included is a template tray and pad for centering the plate.



DC-Cube Cube Attachment

Memo cubes are properly clamped and pressed in the cube fixture. Images are successfully pressed around the cubes' sides for a continuous image wrap.

Heat Presses



**JP12-JetPress
9 x 12 Swinger**

**JP14-JetPress
12 x 14**

- JetPress 12
- 9" x 12" Heat Platen
 - Digital Countdown Timer w/ alarm
 - Adjustable height for items over 1" thick
 - Adjustable Temperature control (over 400°F)
 - Accurate Temperature gauge
 - Smooth swing away action
 - Solid steel welded frame
 - Silicone pad pressing surface
 - Heating indicator light
 - Modular cord & plug
 - One Year Warranty

- JetPress 14
- 12" x 14" Heat Platen
 - Digital Countdown Timer w/ alarm
 - Adjustable height for items over 1" thick
 - Adjustable Temperature control (over 400°F)
 - Accurate Temperature gauge
 - Smooth swing away action
 - Solid steel welded frame
 - Silicone pad pressing surface
 - Heating indicator light
 - Modular cord & plug
 - One Year Warranty

Accessories Machine Options



**DKA-STAND
Universal Stand**

Heavy duty solid steel stand. Locking and pivoting wheels. Ships disassembled and assembles in minutes. Keeps press mobile and easy to move. Makes space for tight locations & fully compatible with models: DK20S, DK20SP, DC16, DC16AP, DK20, DK16.

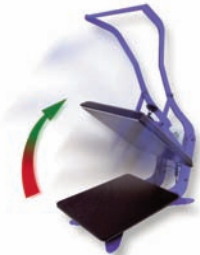

**DK20-AUTO
Pop-Up Upgrade**

DK20 and DK16 "POP-UP" add-on FeatureAdd AUTOMATIC Release to your clamshell ! Available for the DK20 and DK16 is our new automatic release feature. This amazing high-tech upgrade makes your Digital Knight clamshell act like a semi-automatic, air operated press, without the compressor! Simply close the press as you normally do, and at the end of the digital timing cycle the press releases automatically.



**CTW-1416
Bottom Table Wrap**

Teflon Wraps
Not just an accessory, a necessity. Allows garments and fabrics to slide on and off effortlessly & fast! Keeps rubber pad from pulling up, and easily wipes clean.
For 16x20 and 14x16 presses.



**TRM-SM
Teflon Sheets**

Teflon Sheets
Non-stick teflon sheets are the perfect cover sheet material for vinyl lettering and other application.

Part #	Description	Price	Weight	Box Dimensions	Shipping
DK3	Digital Knight Mug Press	\$735.00	26lbs	15x13x15	\$7.75
DK7	Digital Knight Cap Press	\$580.00	50 lbs	21x15x20	\$39.75
DK8	Digital Knight Label Press	\$610.00	65 lbs	21x15x20	\$47.75
DK16	Digital Knight 14 x 16 Clamshell	\$857.00	106 lbs	39x20x20	\$95.00
DK20	Digital Knight 16 x 20 Clamshell	\$1029.00	137 lbs	39x20x20	\$120.00
DK20S	Digital Knight 16 x 20 Swinger	\$1323.00	205 lbs	40x26x18	Get Quote
DC16	Digital Combo 14 x 16	\$1170.00	135 lbs	24x24x24	\$95.00
DC-Cap	Cap Attachment	\$269.00	8 lbs	12x12x12	\$11.50
DC-Mug	Mug Attachment	\$290.00	8 lbs	12x12x12	\$11.50
DC-Plate	Plate Attachment	\$220.00	8 lbs	12x12x12	\$11.50
DC-Cube	Cube Attachment	\$195.00	8 lbs	12x12x12	\$11.50
JP12	JetPress 9 x 12 Swinger	\$275.00	34 lbs	19x17x11	\$29.75
JP14	Jet Press 12 x 14 Swinger	\$485.00	62 lbs	24x18x12	\$46.25
DK-Stand	Universal Stand W/Coasters	\$289.00	85 lbs	32x25x11	\$55.00
DK20-Auto	DK20 Auto Release Pop-Up	\$289.00	10 lbs	10x10x10	\$9.00
TRM-SM1214	12 x 14 Teflon Sheets	\$11.50			
TRM-SM1416	14 x 16 Teflon Sheets	\$13.50			
TRM-SM1620	16 x 20 Teflon Sheets	\$17.50			
TRM-SM2025	20 x 25 Teflon Sheets	\$24.50			
CTW-1416	14 x 16 Teflon Bottom Table Wrap	\$29.00			
CTW-1620	16 x 20 Teflon Bottom Table Wrap	\$34.00			

UPS GROUND

Guaranteed Day-Definite Delivery

Transit Time from: 60191

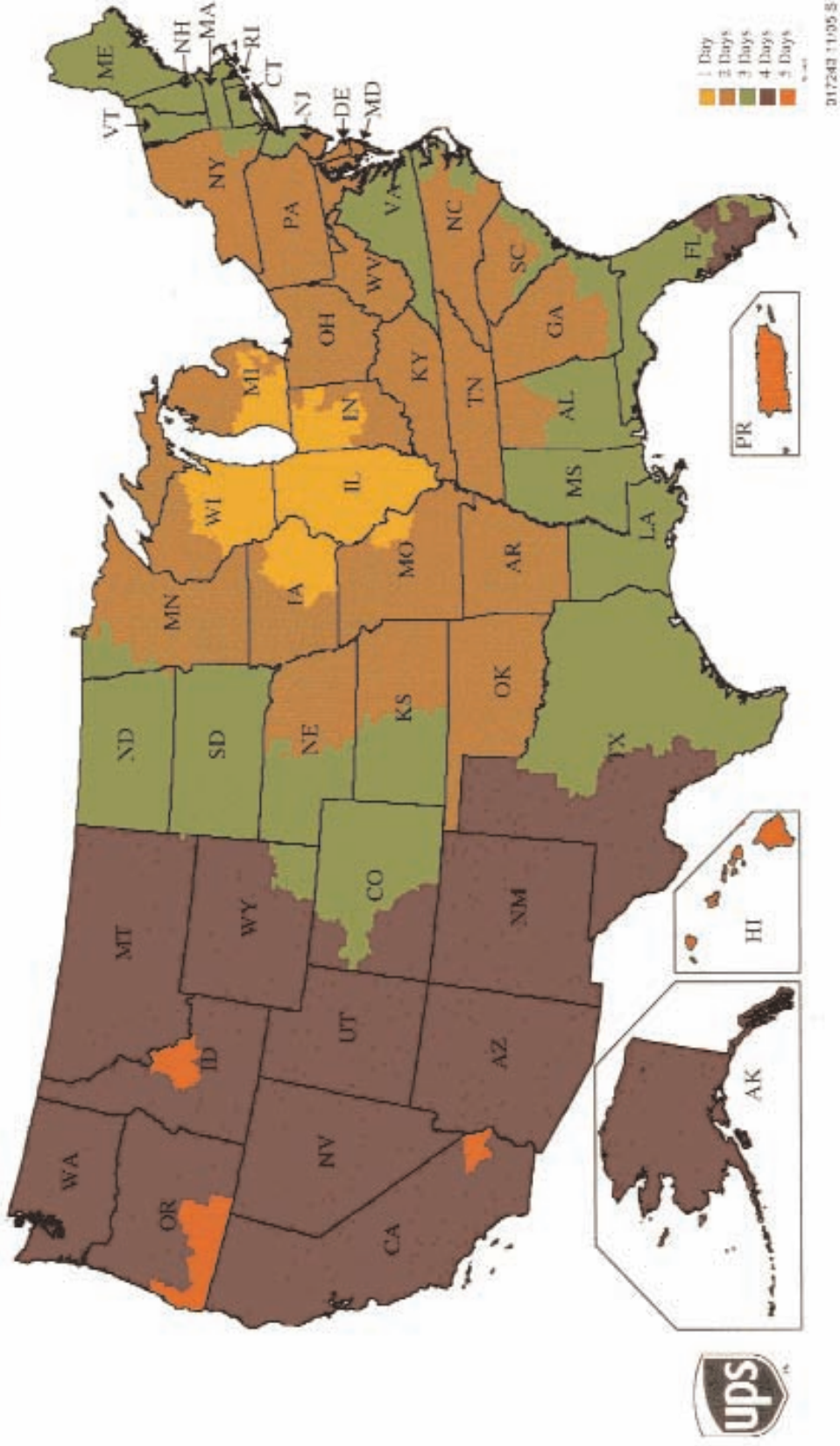

This map is general representation of UPS Ground transit times in business days **not a guarantee.**

If you need an order to arrive by a certain day please call Customer Service to discuss your options.

Terms

April 2008

EARL MICH COMPANY has been the leader in die-cut letters & numbers since 1930. We have been producing prespaced lettering & graphics since the early 1980's. Our venture into converting and distributing quality vinyl and vinyl supplies began in 1990. We have always offered competitive pricing and in most cases **SAME DAY SERVICE!**

TERMS: Orders can be prepaid using Visa, MasterCard, American Express, Discover Card, Pay-Pal or a company check. We do not accept personal checks.

COD'S: We can ship orders C.O.D. which can be paid with company check, certified check or money order. There is a additional \$9.00 charge per order for this service.

OPEN ACCOUNTS: Accounts are established by approval of the Earl Mich Company credit department after receipt of a signed Earl Mich credit application. Our terms are 1% 10 net 30. Past due accounts are subjected to a 1.5% monthly service.

RETURNED CHECKS: Checks returned to us for any reason are subject to \$30.00 bank charge.

SHIPPING: All orders are shipped via GROUND UPS unless otherwise instructed. Larger orders will be shipped local motor freight. We pay shipping charges on materials as noted. All other products are shipped F.O.B our WOOD DALE PLANT unless otherwise indicated. *Free local delivery* also available, Call for details.

REFUSED SHIPMENT/CANCELLED ORDERS: Customers are responsible for any orders shipped COD and refused, and for any work completed before notification of cancellation.

RETURN POLICY: No material will be accepted for return, exchange, or refund without a RETURN MATERIALS AUTHORIZATION NUMBER (RMA). All materials are warranted free from defects and user shall determine suitability of use before purchasing. Stock material may be returned for credit, for legitimate reason (EMC reserves the right to determine) and a nominal re-stock fee (determined by EMC) will be charged. All materials must be returned within 30 days. No returns allowed on closeout, seconds or discontinued items for any reason.

TOLL FREE ORDERING: Orders can be placed with our customer service department by calling 1-800/MICH-USA (800-624-4272) or fax 24 hrs. a day to 1-877-FAX MICH (1-877-329-6424) Most orders received by 2:00 PM C.S.T. time & stock permitting, will be shipped the same day, exceptions can be made, call customer service for details.

ONLINE ORDERING: Log on to www.earlmich.com to place your order on line 24 hrs. a day or visit our e-bay store.

RUSH ORDERS: Rush orders are available, please check with customer service with your requirements and our fee schedule.

MINIMUM Order: \$25.00

QUANTITY DISCOUNTS: Special contract and additional quantity discounts are available, please check with customer service to see if you may qualify.

SHORTAGES/DAMAGES/ERRORS: Please report any shortages or errors to us WITHIN 7 DAYS, otherwise shipment will be regarded as complete. Please report any damages to the delivery carrier at the time of delivery. All goods leave EMC FACTORY packaged properly, and in excellent shape.

NEW PRODUCTS/PRODUCTS NOT LISTED: In order to offer you the most complete selections of materials and colors, we are always updating and adding new colors & product lines. If you do not see what you are looking for, please ask customer service, because we cannot possibly stock or list all offerings, sizes and colors of the different products available. Let us know what you need and we will do whatever we can to get it.

SPLICES: Can occur during the manufacturing process, if they occur they will be clearly marked and at least two additional feet are added to the roll. Most 50 yard rolls will have a maximum of one splice, except reflective and other specialty products. Call for additional info.

SPECIAL ORDERS/DROP SHIP ITEMS - These items may not be cancelled or returned if the items are in accordance with original order. Some manufacturers require a \$10.00 to \$30.00 handling fee for drop-ship items.

WARRANTY: EARL MICH CO. EMC products are sold with the understanding that the buyer will test them in actual use and determine for himself the adaptability to his intended uses. EARL MICH CO. EMC warrants the buyer that our products are free from defects in material and workmanship, but limits its obligation under this warranty to replacement of the product only. The warranty is in lieu of any other warranty expressed or implied. Under no circumstances will EARL MICH CO. EMC be liable for any loss, damage, expense or consequential damages of any kind arising out of the use or inability to use EARL MICH CO. products.

PRICES ARE SUBJECT TO CHANGE WITHOUT NOTICE!

WE RESERVE THE RIGHT TO CORRECT ANY ERRORS OR OMISSIONS WITHIN THIS CATALOG.